

2-10 Sept 2023



open studios

exhibitions

workshops

www.h-art.org.uk

FREE

painting ceramics sculpture textiles glass jewellery photography stonecarving furniture baskets metalwork



Images left to right: Claudia Petley venues 46 & 71, Jenny Crisp venue 23, Nancy Sutcliffe venue 78

Contents

Hereford Route	3
East Route	6
South Route	16
West Route	22
North Route	27
Venues with Varied Opening	35
Artists Index	38
Special Events	See fold out map

Key

	Access needs - phone ahead
	Access - level - Electric / Manual
	Access - ramped - Electric / Manual
	Access - via lift
	Wheelchair accessible toilet
	Toilet
	Number of steps
	Child friendly
	Credit scheme
	Guide dogs
	Informal demonstrations
	Refreshments
	On a bus route
	Accept card payments

h.Artists Ltd Registered in England
No. 10559026

Printed by barringtonprint (01568) 616443
www.barringtonprint.com

Welcome to the 21st Herefordshire Art Week

h.Art is a not to be missed early Autumn treat involving over four hundred artists in over 140 venues. 9 days of joyful inspiration, unique finds and the chance to buy direct from the creator. Meet them in their creative habitats, pop up shows in lots of unexpected places and galleries. Many artists only open their work spaces once a year, giving you a rare insight into their creative lives and their individual practice. You can chat, just browse, buy or commission direct.

Venues open every day 11 - 5pm - pages 3 to 34. Some of these venues also open earlier or later, see details on their listing.

Venues with varied open or closed times or days - pages 35 to 37.

Special Events - on map pages. If you want to get creative yourself, see artists in action or listen to an expert.

Don't forget the website www.h-art.org.uk – it's live all year and gives you the opportunity to keep up to date with all of the artists, click on ALL VENUES. Every artist has an Artist Profile page, which includes their contact details, information about them and their practice and 8 images they regularly renew.

Some open for h.Art Christmas events, see details from early November on the home page www.h-art.org.uk.

Your fold out map of the county showing locations of all h.Art venues is attached in the middle.

CUSTOMER FEEDBACK

This year to save on space, paper and postage costs, the feedback forms are online, see page 37 for more detail. To enter your feedback, please go to: www.h-art.org.uk/contact

www.visitherefordshire.co.uk
www.herefordtouristinfo.co.uk
www.eatsleepliveherefordshire.co.uk
www.travelline.info

01432 383837
07713 243869
08712 002233

Date for the Diary:
2024 h.Art
7-15 September

Cover image: 'Waiving' by Lorenzo Gavarini at Venue 117

h.Art is run by h.Artists Ltd with the valuable support of the h.Art Advisory Group and is largely paid for by the artists.



HerefordshireArtWeek



@hArtWeek



HerefordshireArtWeek

1

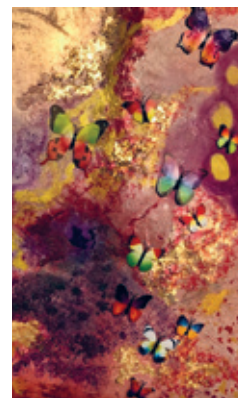

Emotions, Mixed Media, Jill Crowther

VARIOUS MEDIA

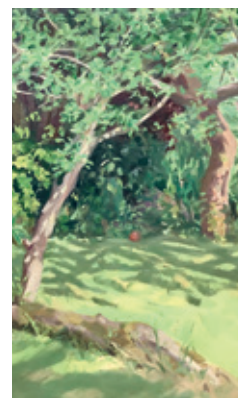

The Red Ball - Oil on Linen, Chris Williams

CERAMICS, POTTERY



63 Edgar Street
Hereford
HR4 9JP

t: 07586 520171
e: edgarstreetpottery@gmail.com

Studio Pottery:
wheel throwing
demonstrations and
gallery/shop

Blue Bowls, Melody Carter

Directions: 10 minutes on foot from the city centre opposite Old Market Shopping Centre

APPLE STORE GALLERY

Unit 1, Rockfield Road, HRI 2UA

t: 01432 263937
e: applestoregallery@btinternet.com
applestoregallery.co.uk

The exhibition in the main gallery space will feature work by our studio artists. Studios will also be open to visit, together with other work both completed and in progress.

Artists are:
Painters:
Jill Crowther; David Laws, Chris Williams, Paula Jobson

Ceramicist:
Kate Dawson

Glass artist & printmaker:
Marion Campbell

Open: 10am - 5pm

Directions: Situated off Aylestone Hill, close to Hereford Bus and Train Stations and a short walk from Hereford City Centre. Parking available close by.

2 THE EDGAR STREET POTTERY**3 UPSTAIRS COLLECTIVE**

The Beefy Boys
Old Market
Hereford
HR4 9HU

e: upstairscollectivehr@gmail.com
linktr.ee/upstairscollective

A bold and vibrant exhibition, curated by four local contemporary artists: Russell Taysom, Studio Hancock, All Frills Studio, Fold Visuals & Fold + Hide.

VARIOUS MEDIA

Directions: //wiser:never:fires UPSTAIRS at the Beefy Bar

4



Linzi Morgan Whitting

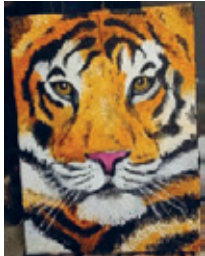

Chloe Milsom



John Honer



Karl Hamilton-Cox

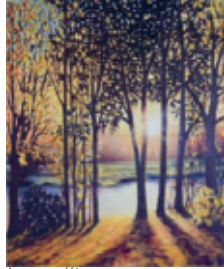

Jeanette Kinsey



Anita Wallace



Christine Brackston



Jenny Williams

MIXED MEDIA

HACS AT THE GREEN DRAGON

The Green Dragon Hotel
Broad Street
HR4 9BG

t: 01432 272506
e: info@herefordshireartandcraft.org.uk
bit.ly/hacs-h-art

This year we have a large group of our very talented Herefordshire Art and Craft Society (HACS) members exhibiting in The Green Dragon Hotel. We have a lovely suite of rooms on the first floor which will be well signposted. More information can be found on our website and social media pages, where you will also find details of which two artists will be curating each day from 10.00am until 5.00pm.

We have just been celebrating our Centenary Year 1922-2022. HACS are hoping to run our film about our members in their creative work spaces. This was made for our Centenary Year. There will also be Centenary HACS Brochures available to buy with proceeds going towards the running of the Society.

The Green Dragon is an iconic venue with a heritage spanning centuries as one of the grandest locations in Hereford. You can relax in the Garrick Lounge where they serve drinks, afternoon teas etc or eat in their newly refurbished restaurant, both of which will be open throughout the day.



Open: 10am - 5pm

Directions: The Hotel is in the centre of Broad Street, which is adjacent to the Cathedral. Car parks, taxis and the bus station are all just a short distance away.



5 OMP h.ART PRIZE EXHIBITION



23 Church Street
Hereford
HR1 2LR

e: operations.omp@outlook.com
oldmayorsparlour.com

The Old Mayor's Parlour presents this year's h.Art Prize Winners - Elizabeth Terzza, Bill Rolls and Jane Farrington, awarded by the Church Street Charitable Trust.

OMP PRIZE WINNERS 2023,
Elizabeth Terzza, Bill Rolls, Jane Farrington

Directions: Church Street leads directly from Hereford High Town which links to the Hereford Cathedral



VARIOUS MEDIA



6 THE BOOKSHOP



33 Aubrey street
Hereford
HR4 0BU

t: 01432 343443

thebookshophereford.com

Group of contemporary, Herefordshire artists exhibiting a selection of prints, paintings and 3D pieces. Located inside two of Hereford's best independent eateries.

The Bookshop

Directions: Located in the heart of Hereford on Aubrey Street; behind the Green Dragon Hotel.

VARIOUS MEDIA



7 ART & SOUL-SUSAN EDWARDS



PAINT, DRAWING

Hereford Cathedral
Hereford
HR1 2NG

t: 01432 374200
e: susanedwardsfineartpaintings@gmail.com
susanedwardsfineartpaintings.com

Life-enhancing, affordable & colourful paintings of local landscapes, glorious gardens, portraits & cathedral subjects by popular, award winning artist to 27 Sept

Open: 10am - 5pm

The Canon's Garden,
Susan Edwards

Directions: Hereford Cathedral, on Cathedral Close is in the centre of Hereford, on Broad Street.



8 FORGET ME POTS



CERAMICS

15 St Martins St
Hereford
HR2 7RD

e: Forgetmepots3@gmail.com

A collective of local ceramicists is currently showcasing their collection of pottery, each piece has unique qualities and represents the different creative styles.

Shades of Blue, Sarah,
Pearl & Judy

Directions: St Martins Street, from town go past Left Bank over the old bridge, No. 15 on your left.



9



CERAMICS



CUP STUDIO MEMBERS

Unit 10 Foley Trading Estate
HR1 2SF

t: 07548 629525
e: info@cupceramics.com
cupceramics.com

Visit our beautiful, friendly and spacious studio to see the work of our in-house makers stylishly displayed. Our creative community celebrates diversity, so expect to see a variety of excellent quality ceramics from the functional to the sculptural and everything in between. Allowing plenty of room to browse, the space will remain a working studio so you may well get to see our potters in action when you visit.

There is a cafe and seating area on site serving delicious toasties, soups and cakes as well as specialist coffee, teas and cold drinks. There are two toilets in the building, parking on site and plenty of staff to welcome you.

The event will feature: Liz Andrews, Harriet Antink, Ruby Byrne, Kate Cornish, Rose Eacock, Steve Freer, Amy Hamill, Shirley Smith, Mike Webb.

Open: 9am - 5pm

Directions: From Eign road head down Eign mill road into Foley Trading Estate and follow the road to the far end of estate. We are adjoined with Hereford Yoga Centre.



10 h.ART @ WAREHOUSE 701



Warehouse 701
Ltd Fordshill Road
Hereford
HR2 6NS

t: 01432 375510
e: info@warehouse701.co.uk
warehouse701.co.uk

Featuring work from
K8create, Helen Munday,
Laura-Jayne Grey, Linda
Mathias, Sandrina Gay,
Ciara Lewis, Susan Parry,
Nicky Rainsley, Beth
Parkinson and more.

Open: Weekdays: 7.30am - 5pm
Weekends: 8am - 5pm

The Shed @ Warehouse 701

Directions: Located on Holme Lacy road, with easy access
from the A49. W3W ///took.resists.crouches



VARIOUS MEDIA

11 CEMENT BIKINI



Sutton Court
Hereford
HR1 3AT

t: 07826 759212
e: tina@greeneyedmonster.org.uk

Group exhibition of multi
disciplinary work by 5
artists exhibited within
the grounds and Victorian
greenhouses of the court.

Wire sculpture,
Laura McCarthy

Directions: Sutton Court is on the right as you enter village
What three words: canine.cuff.pods



VARIOUS MEDIA

EAST

12 WESTHIDE GLASS & BASKETS



Brick House
Westhide
Hereford
HR1 3RG

t: 07836 347427
e: ralph.barber@btinternet.com
westhideglass.uk

Stained glass. Fused
glass vases, bowls and
suncatchers. Upcycled
bottles, Hotpot jewellery.
New this year - Westhide
Baskets hand woven
willow baskets.

Boat with a slump sail,
Ralph Barber

Directions: Westhide - Withington, continue until the last
house before the Canal.



GLASS, WILLOW

14 BACKBURY HOUSE RETREATS



Backbury House
Checkley
Hereford
HR1 4NA

t: 07584 081970
e: sbrookes@bhretreats.co.uk
bhretreats.co.uk

Local artists' exhibition
including: Christine Baxter,
Sharon Brookes, Colin
Davies, Karl Hamilton-
Cox, Catherine Van Giap.
Café and daily workshops
available.

Sharon Brookes

Directions: Off the A438, take the Mordiford turning, then
left for Prior's Frome. Follow pink signs.



VARIOUS MEDIA

13 WESTHIDE STUDIO

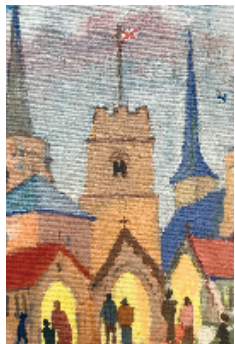

The Glebe
Westhide
nr Hereford
HR1 3RQ

t: 01432 850615
e: peersbluebells@gmail.com

Robin Peers's
watercolours, paintings
& prints. Rachel Fenton's
decorated ceramics.
Gillian Curtis's paintings
& pastels. Elizabeth Jane
Headlam's paintings &
drawings.

Bartestree Churches,
Robin Peers

Directions: Westhide is a hamlet on the road between
Withington and Ocle Pychard.



VARIOUS MEDIA

15 TRUMPET CORNER, ED ELLIOTT

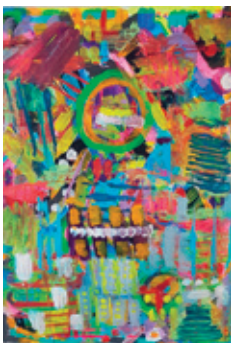

Trumpet Corner Cafe
Parkhold Cottage
Ledbury
HR8 2RA

t: 01531 670082
e: anniebee23@gmail.com
trumpetcornerteas.co.uk

TRUMPET TEAROOMS
AND GALLERY
Kirstie Ellis silver, Emma
Marriage leather, Alison
Dumbrell mixed media
and Andrea Richardson
ceramics.
ED ELLIOTT SCULPTURE
& STUDIO

Allison Dumbrell

Directions: 4 miles from Ledbury at the Trumpet crossroads
of the A438 and the A417/A4172



VARIOUS MEDIA

16 ART AT THE LODGE

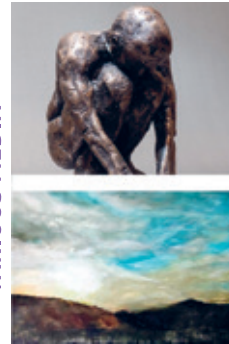

The Lodge
Canon Frome
Nr. Ledbury
HR8 2TE

t: 01531 670723
e: simj.macdonald@btinternet.com
simmaccsculptures.com

Two singular artists.
Two Studios in one
delightful location.

Simon Macdonald, Ali Hughes

Directions: A417 turning to Canon Frome. From junction 1
mile on left hand side.



VARIOUS MEDIA

17 POTTERS GREEN



Pow Green Farm
Bosbury
Ledbury
HR8 1JU

t: 07771 966326
e: shpritch@outlook.com

A collaboration of four
clay loving individuals;
Simone Assanand, Ruth
Busbridge, Sue Flynn
& Steve Pritchard. A
variety of stoneware &
earthenware pottery &
sculpture.

Potters Green

Directions: On B4220 1.5m East of Bosbury towards Cradley.
What3words: proven.appealed.inventors.



CERAMICS, SCULPTURE

GREENSTAGE @BROMTREES HALL

Greenstage Gallery
Bromtrees Hall
HR7 4HZ

t: 01885 490839
e: info@greenstagegallery.co.uk
greenstagegallery.co.uk

This year, Greenstage Gallery is exhibiting in a new
location at Bromtrees Hall which has wonderful indoor
and outdoor space.

We are a contemporary art gallery that provides
a showcase for artistic talent by local, national
and international artist with a focus on original,
contemporary art. There will be a range of styles of
painting and sculpture from abstract through to still life;
with an emphasis on statement pieces in oil and acrylic.

We are curating an exciting exhibition featuring new
work from gallery artists which include:

Beth Richardson, Pierre Williams, Peter Sharman, Paul
Powis, Sara Mead, Doug Eaton, Stella Hidden, Sally
Stafford, Pete Bryden, Maggie Jones, Matt Clarke, Juli-
Anne Coward, Peter Kotka, Phil Hayes, Alison Fisher,
Sara Haywood, Chris Howells, Brian Denington, Plum
Neasmith, Jane Eccles, Claire Griffiths, Rob van Hoek,
Tony Purser, Sally Sarneski, Mary Edwards, Kathryn
Sassall, Pip Walters, Christopher Rainham, Mary
Edwards, Julie Cross, Katie Brent, Sara Huxley, Monica
Cuellar, Keith Fenton and Gohar Goddard.

Greenstage is run by husband and wife team, Will
and Sophie Pudge and the work exhibited is greatly
influenced by Will's love of originality and colour.

Directions: We are situated halfway between
Bishops Frome and Burley Gate (not Stoke Lacy), the
lane is signposted Bromtrees Hall.
what 3 words ///stand.cosmic.pilots



18

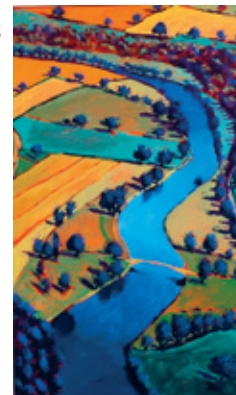

River Wye II, Paul Powis



Pie in the Sky 2, Juli-Anne Coward

VARIOUS MEDIA

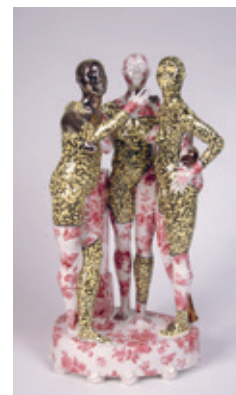

The Three Graces (Selfy), Pierre
Williams



Staffordshire Bull Terrier, Phil Hayes

19 ELSKER CREATIONS

NATURAL MATERIALS

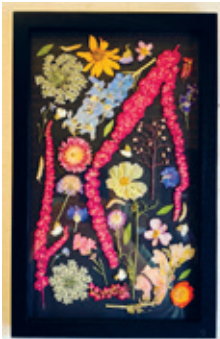

The Hayloft
Nashend Lane
Ledbury
HR8 1JU

t: 07539 369629
e: sian@elskercreations.com
elskercreations.com

Open Studio. Maker of pressed flower & gold leaf artworks, floral preservation & products. Using traditional crafts such as gilding, bookbinding & calligraphy.

Sian Thomas

Directions: Follow the directions up a private road to my studio/barn.



20 CHAPEL GALLERY

PAINTING, PAPER

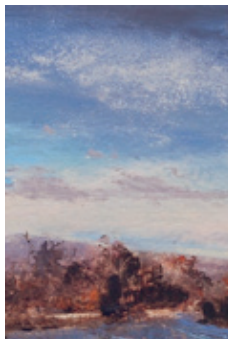

The Chapel Gallery
2 Forbury Chase
Sherford Street
Bromyard HR7 4DL

t: 07817 588981

chapelgallerybromyard.com

Landscape painting, in oil and cold wax

Road across Bromyard Downs,
Fiona Potter

Directions: From A44, turn @ bottom of bypass into Sherford St. Venue righthand side, half-way up hill



21 RALPH COURT GARDENS

VARIOUS MEDIA



Ralph Court Gardens
Edwyn Ralph
Bromyard
HR7 4LU

t: 01885 483225
e: ralphcourtgardens@aol.com
ralphcourtgardens.co.uk

Ralph Court Gardens are 12 quirky gardens, featuring Susan Melvin alongside our 120 seater licenced restaurant - homemade lunches & chefs cakes available. Access to h.Art & restaurant is free.

Open: 10am - 5pm
Fairies, Stephen Morgan

Directions: From Bromyard take the Tenbury Wells Road (B4214) After 2 miles turn right for church.



22 SRGS WOODWORK

WOOD



Castle Farm Barns
Collington
nr Bromyard
HR7 4NB

t: 07939 320733
e: samuel@srgswoodwork.com
srgswoodwork.com

One-off pieces of furniture and homeware items, large and small, to view and for sale. Small woodworking workshop open to view and observe maker at work.

Hardwood 'Fin' table lamp,
srgs woodwork

Directions: Opposite the Ripplewood turning on the B4214 road from Bromyard to Tenbury Wells



23 WILLOW WITH ROOTS

WILLOW



The Willow Store
Netherwood Estate
Stoke Bliss
WRI 5 8RT

t: 7840780618
e: willowwithroots@gmail.com
willowwithroots.co.uk

We're a mother-daughter partnership with a shared passion for combining traditional basket making and willow growing with innovative and unique design.

Group of Willow lampshades,
Willow with Roots

Directions: Follow signs up the long drive to Netherwood farm buildings.



24 PAINTED FERN AT PENSONS

PAINT, NATURAL MATERIALS



Penson's Restraunt
Pensons Yard
Stoke Bliss
WRI 5 8RT

t: 07983 833441
e: hanah-beth@hotmail.co.uk
paintedfernstudio.co.uk

Residing in the natural beauty of the Netherwood Estate, the artist has taken inspiration through the senses you'd experience walking through it.

Hannah Elizabeth Bailey

Directions: Within the kitchen garden behind Penson's restaurant.



25 2D MIXED MEDIA, JEWELLERY

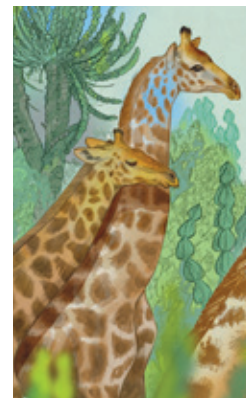

Wildlife art from near and far,
Shelly Perkins



Jewellery inspired by nature,
Sarah Kinnerley

26 BILL EVANS AND MEGAN EVANS

PAINT, PRINTMAKING

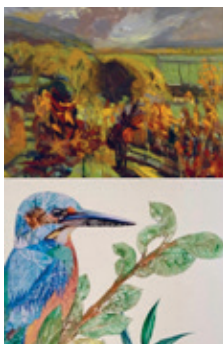

Longlands Art Studio
Longlands Farm
Whitbourne
WR6 5SG

t: 07930 176152
e: megangracedesign@yahoo.co.uk

Bill and Megan create artwork alongside each other in a spacious converted barn. The studio is also home to regular art classes and printmaking sessions.

Painting and Printmaking, Bill
Evans and Megan Evans

Directions: From Worcs: right off A44. From Bromyard: leave on B4203 ///playful.happening.swaps



SHELLY PERKINS & SKYLARK

Old Post Office
Hanley Broadheath
WRI 5 8QS

t: 07974 652 866
e: artbyshelly@gmail.com
shellyperkins.co.uk

Wildlife artist Shelly Perkins opens her home and studio and is joined again by Sarah Kinnerley of skylarkjewellery.co.uk

Both Sarah and Shelly are hugely influenced by their love of the natural world and being outside. The influence nature has on them comes across strongly in their chosen mediums.

Directions: On the B4204 from Upper Sapey, enter Broadheath village. Venue is 2 houses after The Fox, opposite the phone box.



27 WHITBOURNE CERAMICS

CERAMICS



Whitbourne Hall
Whitbourne
WR6 5SE

t: 07890 944371
e: mail@maryannscadding.co.uk
whitbourneceramics.co.uk
Ceramics

Slipware Platter,
Mary Ann Scadding

Directions: Follow your sat nav directions to WR6 5SE which will bring you to Whitbourne Hall.



28 PHOTOGRAPHY, 3D MIXED MEDIA



Diane Baker & Colin Walls

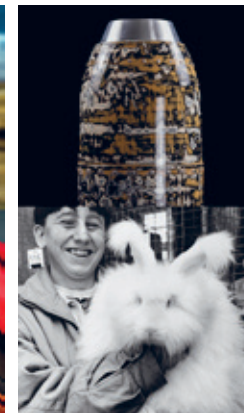

Tom Hancock & Stacey Mutkin

FIVE PHOTOGRAPHERS AND TOM

Church House
WR6 5AQ

t: 07976 431630
e: stacey@mutkin.com

Diane Barker: beautiful earth-based culture of Tibetan nomads. Katie-Louise Cooper: delicate colour C-41 hand prints. Stacey Mutkin: striking reportage. Ian Thompson: the story behind every image. Colin Walls: captures the ordinary displays the extraordinary. Studio Hancock: vibrant pieces crafted by serendipity.

Directions: At the end of lane, through the Church House gate. See w3w.co/often.care.ecologist



29 EMMA THOMAS POTTERY

CERAMICS, POTTERY

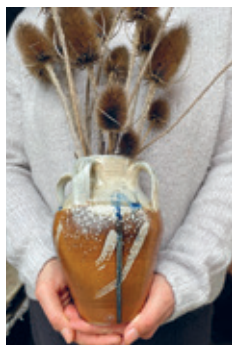

**Hadleigh
Bishops Frome
WR6 5AP**

t: 01885 490414
e: emma-thomas-pottery@outlook.com
emmathomaspottery.com

Functional salt-glazed,
wood-fired stoneware
pots and various
rich-glazed coloured
stoneware and
earthenware pieces

Open: 10.30am - 5pm

Salt-glazed vase,
Emma Thomas

Directions: In the middle of Bishops Frome - just off the village green - on the corner of Summerpool.



30 PHILOSOPHY VIA ART

METAL, 3D MIXED MEDIA



**The Oast House
Stoke Lacy
HR7 4QZ**

e: info@ignoranceparadox.com
ignoranceparadox.com

Showcasing art made to
illustrate philosophical
notions. Everyday,
everyman philosophy. A
small pavilion set in a large
garden with an extensive
collection of fruit trees

Rough with precise,
Howard Smith

Directions: From Hereford turn right 50M after The Plough Inn. WhatThreeWords: glows.logbook.radiates



ARTISTS AT THE VINEYARD

**Frome Valley Vineyard
Paunton Court
WR6 5BJ**

t: 01885 490768
e: info@fromevalleyvineyard.co.uk
fromevalleyvineyard.co.uk

We have two new artists joining us this year! The diverse exhibition of artwork created by talented local artists includes sculpture, silver work, photography, painting and iron work, on display in the beautiful surroundings of the Winery at Frome Valley Vineyard, near Bishops Frome.

Come and meet the artists, who are not only talented but also a friendly bunch! Relax and be inspired whilst enjoying tea, coffee, homemade cakes or have a tour and tasting at the vineyard, and enjoy the artwork obviously!

Ann Campbell - Sculptor / Painter
Sarah Campbell - Mixed media
Jonathan Clift - Iron Work
Tim Gibbs - Silversmith
Angela Holden - Painter
Susanna Morel - Photographer
Sue Skyrme - Sculpture
Anna Stead - Painter

Tours & Tastings for the vineyard can be booked on the website fromevalleyvineyard.co.uk

Directions: From A4103, through Bishops Frome up hill towards Bromyard. 1 mile on, right turn to Paunton / vineyard. 0.5 mile in Paunton turn right into courtyard.



31



Anne Campbell & Angela Holden

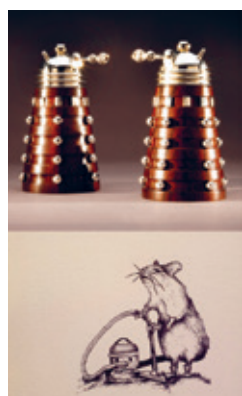

Tim Gibbs & Anna Stead

VARIOUS MEDIA

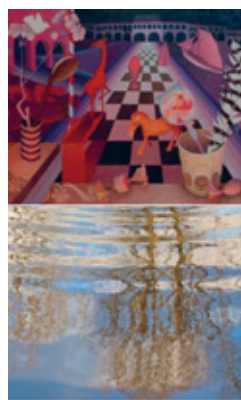

Sarah Campbell & Susanna Morel



Jonathan Clift & Sue Skyrme

32 A+S STUDIOS OPEN STUDIO

PAINT, 2D MIXED MEDIA



**A+S Studios Unit 7
The Hop Pocket
Bishops Frome
WR6 5BT**

e: angwin.scholefield.studios@gmail.com

An 'open studio' event, an
opportunity to meet and
view the artists at work.
Finished work will be on
display and conversation
welcome.

A+S Studios, A. Scholefield &
S. Angwin

Directions: Adjacent to The Hop Pocket in The Engine Shed, turn R at yellow post, follow h.Art signs



34 EFFIE WILLIAMS STUDIO

TEXTILES, PHOTOGRAPHY

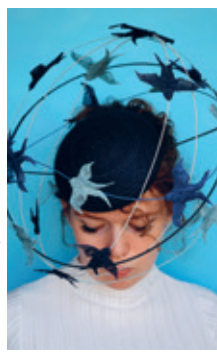

**Effie Williams
Hop Pocket Farm
Bishops Frome
WR6 5BT**

e: hello@effiewilliams.co.uk
effiewilliams.co.uk

Award-winning milliner
Effie Williams opens her
studio for the first time,
showcasing her celebrated
millinery alongside nature
photography, illustration &
print design.

Flight of Fancy, Effie Williams

Directions: Turn off A4103 for Hop Pocket. Go past main entrance, follow signs



36 THE NEST: ART IN ARTISAN

VARIOUS MEDIA

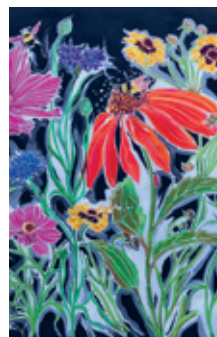

**The Nest, Little
Verzons Farm
Hereford Road
Ledbury HR8 2PZ**

t: 01531 670816
e: events@littleverzonsfarm.co.uk
littleverzonsfarm.co.uk

A range of diverse and
local artists from the
three counties putting the
Art in Artisan here at the
nest, a mixed media art
exhibition. Showcasing
multiple exhibitions.

Marie Therese King

Directions: Three miles west of Ledbury on the Hereford road.



33 MI-FRAME GALLERY

VARIOUS MEDIA



**The Old Railway The
Hop Pocket Craft
Centre Bishops
Frome WR6 5BT**

t: 07923 893135
e: milesmeager@mi-frame.co.uk
mi-frame.co.uk

We exhibit prints,
artwork, and stained
glass by local and national
artists and children's
illustrators. Bespoke
framing service for
artwork purchased in the
gallery.
mi-frame gallery,
Mollie Meager

Directions: From A4103 turn off for hop pocket craft centre, drive past main entrance, follow signs



35 ANNA BRIGGS OPEN STUDIO

PHOTOGRAPHY

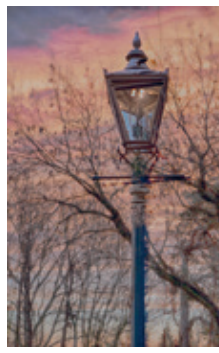

**Unit 92 Old Railway
Hop Pocket
Bishop's Frome
Hfds WR6 5BT**

t: 07941 177575
e: anna.briggs@hotmail.co.uk

Unique fine art creative
photography and greetings
cards for sale. See Anna
at work and join her for
her first year on the h.Art
week trail for chat and
refreshments.

Gas Lamp Magic, Anna Briggs

Directions: Turn off the A4103 for Hop Pocket, drive past the main entrance, follow signs.



37 ANGIE HUGHES, DI WEISSBERG

3D MIXED MEDIA, TEXTILES



**The Ridge
41 Bank Crescent
Ledbury HR8 1AE**

t: 07533 362900
e: angie@angiehughes.com
angiehughes.com

A colourful mix of
embroidered collage and
screen printed, upcycled
clothing and accessories

Collage and clothing,
Angie and Di

Directions: on foot/drive from the town centre head straight up steep hill opposite Take 4 gallery.



Effie Williams h.Art Emerging Artist Bursary Winner



Effie Williams

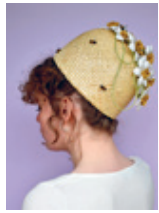

'Blooming Lovely'

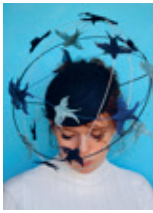

'Flight of Fancy'

Effie Williams h.Art Emerging Artist Bursary Winner is a young milliner with an "old soul", as she describes herself, her main inspiration is the iconic fashion and culture of the 40's, 50's and 60's.

'Effie Williams Millinery' was started in Sept 2022 with the backing and business mentor support from The Princes Trust. Effie accomplished the Enterprise Programme for 18-30yr olds.

Effie's plan is to produce two seasonal collections a year, along with a bridal collection. She's currently working on 'Blooming Lovely' her Spring Summer collection, which features delicate flowers and bees, are all handmade and sewn. She uses traditional millinery techniques and tools: hat blocks; dying; steaming and stiffening materials like wheat straw, felt, leather and the lovely sounding Sinamay, made from banana fibre.

Effie is a member of The Guild of Craftsmen and apart from her h.Art open studio, you can find her at places like the Malvern Spring Show, she loves working to commission and creating something bespoke and personal. "Exhibiting at hArt will allow my work to be introduced to a new audience, allowing me to gain new networking possibilities, as well as to new clients, and also I have recently moved studios, it will be lovely to introduce people to the little-known world of millinery and hopefully show that this heritage craft is no longer just the fluffy feather fascinators or big outdated hats so many first think of".



Effie Williams



'Otille'



'Bonnie'



'Gracie'



'Queen Bea'



'Evie'



Effie making flowers

You can find Effie at h.Art venue 34.

38 WEAVERS GALLERY



**Church Lane
Ledbury
HR8 1DW**

t: 07881 926661
e: weaversgallery@btinternet.com
'Talking Identity'
New conversational
pieces by Calamanco
Textile & Art group,
showing distinctive voices
and media exploring the
identity of diverse
personal themes.

Open: 10am - 5pm
Embroidery, Anne Coker

Directions: Church Lane in the centre of Ledbury by Market House. Gallery is halfway down on the left.

39 WISTERIA WORKSHOP



**Wisteria Cottage
New Street
Ledbury
HR8 2EA**

t: 07979 751972
e: caro@carolinebousfield.co.uk
carolinebousfield.co.uk
Open studio and exhibition
of stoneware pottery
designed and made on
the premises: cups, plates,
jugs, bowls and dishes, salt
pots and candle holders.
Commissions taken.
butter dishes and jugs,
Caroline Bousfield Gregory

Directions: entrance @ back of Wisteria Cottage almost opposite the Co-Op What3words.wand.ombudsman.baffle

40



Take 4 Gallery



Tess Tyldsley

VARIOUS MEDIA

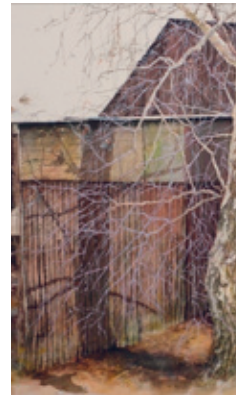

Humphrey Stanley



Caroline Green

41

PAINT, 2D MIXED MEDIA



The Poets, Clae Eastgate

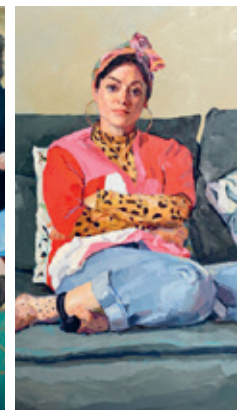

Sabrina Mahfouz, Clae Eastgate

MYRIAD @ TAKE 4 GALLERY

**TAKE 4 Gallery
30 Homend
HR8 1BT**

t: 01531 630071
e: carolinehgreen@icloud.com
take4gallery.com

TAKE 4 prides itself by being a welcoming haven for visitors where one can enjoy discussing art (amongst other things!) and rolling exhibitions which take place throughout the year. Though the gallery is small, we enjoy combining a mix of 2D and 3D works that use a generic title from which to work from. Our very popular Meet the Maker event that takes place each Saturday has become a mainstay and a go-to for art lovers. Makers demonstrate their method and craft as well as giving an insight as to what inspires them in their particular field.

MYRIAD - The artists included in this year's exhibition are: Humphrey Stanley, a local renowned artist who specialises in more detailed work inspired by nature, Caroline Bousfield an excellent Ledbury based ceramicist and Tessa Tyldsley, our delightful jeweller who marries beautiful semi precious stones with silver. Alongside we have Victoria Harrison's stunning mosaics and Rachel Higgins intricate wire sculptures. Joining them is textile artist Cheryl Hewitt (who works and curates at TAKE 4) and painter and artist in residence Caroline Green.

During h.Art TAKE 4 will be hosting daily demonstrations. Open daily during h.Art from 10 until 5.

Open: 10am - 5pm

Directions: With the Market House, Ledbury on the right, walk towards Homend and TAKE 4 is on the left between Clubsport and Homend Shopping Mall.

PAINTING THE POETS

**Ledbury Poetry House
Barrett Browning Institute
HR8 2AA**

ledburypoe.org.uk

A vibrant collection of painted portraits by Clae Eastgate that celebrates the lives & work of some of the UK's finest contemporary female poets. Check out the website for events surrounding the exhibition: poetry readings & performances; an audience with the artist, interactive workshops combining art & poetry.

Directions: Clock tower building in the centre of Ledbury. w3w.co/lame.movements.dentistry

42 CLAIRE BILLINGSLEY

Byways
Victoria Road
Ledbury
HR8 2DD

t: 07913 246719

e: ceebeledbury67@gmail.com

Sculptural and functional
ceramics in stoneware
clay, hand built for the
home and garden.

Bird Bath, Claire Billingsley

Directions: <https://what3words.com/> From town, down Bye St, 4th turn on LHS penultimate house on RHS

44

VARIOUS MEDIA



Helen Crawford, Karen Edwards



Frances Warren

45

VARIOUS MEDIA



Lt. Top: Felicity Robinson
Lt. Bottom: Mhari Brown

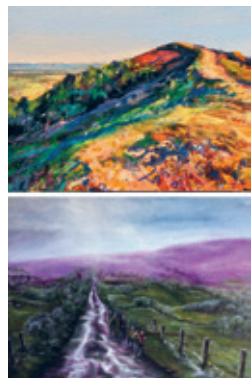

Rt. Top: Gemma Griffiths
Rt. Bottom: Anne Wodehouse

43 NATURALISTIC FINE ART

Brandywell
New Street
Ledbury
HR8 2EL

e: sje.barnsley@gmail.com

Naturalistic fine art in oil
and watercolour having
nature in all its glory as
the main focus.

Goldcrests, Stephen Barnsley

Directions: At the bottom end of New St, opposite the cemetery 120yards from the Full Pitcher pub

h.ART AT BROMESBERRY

2 Stable Cottages
Bromesberry
HR8 1RT

t: 01531 650386

e: helenannecrawford@btinternet.com

facebook.com/H-ArtatBromesberry

Sculpture by Frances Warren, Stephen McRae, John Payne, Diane Ree, Karen Edwards.

Textile and painted landscapes-Helen Crawford
Papier mache-Ardyn Griffin, Furniture, Gil Crawford
Jewellery-Uschi Arens-Price, Chris Champness

Photography-Sean Crawford
Demos: silk paper making, stone carving.
Photography workshops.

Open: 10am - 5.30pm daily.

Directions: Take A417 from Ledbury towards Gloucester. After 4 miles, turn left to Bromesberry.

ART IN THE ORCHARD

Colwall Village Garden,
Old Church Road, Colwall
WR13 6HB

t: 07795 183900

e: artintheorcharduk@icloud.com

colwallorchardgroup.org

10 local artists exhibit art & crafts in a fabulous
community orchard setting at the base of the Malvern
Hills. Work includes paintings, textiles, mixed media,
jewellery & ceramics. Artist lead workshops, free
en plein air sessions and demonstrations on offer
daily. Refreshments available at our Orchard Cafe.

Directions: Follow h.Art signs on Walwyn Road,
Colwall; then turn onto Old Church Road go 1 mile
and venue is on the left.

46

VARIOUS MEDIA



Old ManThames, Carved Bathstone,
Richard Martin



Runner Bean Bird Bath @Barton
Court, Andrew Findlay

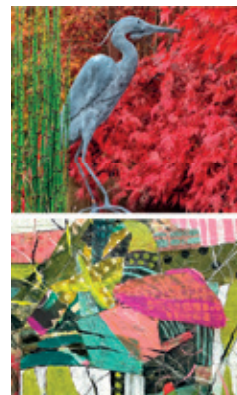

Heron sculpture/Playful mixed media,
Claudia Petley & Paul Shepherd / Jo Dewar



Valentine Sunrise / Pebble bracelet,
Anna Cumming / Silverfish Designs

47 THE MALHOUSE COLLECTIVE

VARIOUS MEDIA



Ivy House
Hanley Swan
WR8 0DR

t: 07787 115680

e: raestevens@bropenworld.com

raestevens.com

A varied group of artists &
designer makers: Painting,
Photography, Illustration,
Mixed Media, Textiles,
Print & small Sculpture.
All set in a bright & airy
studio.

Open: 10.30am - 5pm

Lindy Eades, Jamie Cramp,

Directions: On B4209 1 mile from village green towards
Upton What Three Words: twist.glitter.summaries

COLWALL COLLECTIVE

Barton Court
WR13 6HN

t: 07901 391580

bartoncourtonline.co.uk

Barton Court, "Herefordshire's hidden gem", is
delighted to be hosting this year's Colwall Collective
exhibition.

Historic, eclectic and inspiring, framed by the Malvern
Hills, this beautiful property is an exciting backdrop
for a vibrant and diverse selection of art. Displayed
in one of the reimagined outbuildings - The Engine
Room - and in the grounds, you will be able to enjoy a
wide range of talent in a glorious setting.

Exhibiting artists are:

Nik Burns - Creations of the bizarre;

Anna Cumming - Expressive land/seascapes in oil;

Jo Dewar - Mixed media;

Andrew Findlay - Artist blacksmith. Inspired by plant
forms & landscapes;

Benedict Homer - Sculpture in wood;

Carol James - Silverfish Designs silver jewellery
inspired by prehistoric rock art;

Catherine & Richard James - Contemporary &
traditional carving in stone;

Laura Nicholson - Botanical art & fabric design;

Claudia Petley & Paul Shepherd - Metalsmiths;

Mariana Pavlova - Fused glass artist;

Simon Probyn - Bespoke industrial sculpture;

Janis Waldron - Jewellery & miniature teddy bears.

Artists will be there to chat and provide some
demonstrations.

The Loose box café will be open for drinks, savouries,
lunch, and cakes.

Open: 10.30am - 5pm

Directions: Barton Court is close to Colwall on the
B4218, off the A449.

What3words: avocado.brambles.events

48 SARAH WALKER ARTSHADES

LIGHTING, PRINTMAKING



ArtShades Studio
Ivy House
Hanley Swan
WR8 0DR

t: 07977 542515

e: sarah@artshades.co.uk

artshades.co.uk

Lampshades from appliqué
and linocut printed plant-
papers and vintage OS maps.
Half lamps, drums & wall
shades. Sarah is opening
her own studio for the
first time.

Open: 10.30am - 5pm

Linocut & stitched shades,

Directions: On B4209 one mile from village green towards
Upton. What3Words: twist.glitter.summaries

49 KIM WHITBY DEBBIE MACKLIN

**6 The Lees
Malvern
WR14 3HT**t: 07889 603427
e: kiminthecloud@icloud.comExhibiting jointly are
Malvern artists Kim
Whitby and Debbie
Macklin showing drawings
and paintings in ink,
watercolour and oils.

Kim Whitby Debbie Macklin

Directions: Off Thirlstone Road approach the studio via the
Malvern Common gate at rear of No.6.

PAINT, DRAWING

50 THE FOLD STUDIO HOLDERS

**Bransford
Worcester
WR6 5JB**t: 01886 833 633
e: reception@thefold.org.uk
thefold.org.ukA diverse range of artists
and makers with individual
studios and shops,
showcasing jewellery,
textile art, paintings,
ceramics and paper
collage

Creativity-Land-Community

Directions: 3 miles from Worcester and Malvern, A4103
Hereford Road, Worcester Bus services 417 & 423

VARIOUS MEDIA

SOUTH

51

CERAMICS, VARIOUS MEDIA

Teapot with copper glaze,
Bridget Drakeford

Hikan Inari II, Irene Sanderson

BRIDGET DRAKEFORD + GUESTS

**Upper Buckenhill Farmhouse
Fownhope
HRI 4PU**t: 01432 860411
e: bdrakeford@bdporcelain.co.uk
bdporcelain.co.ukA mixed exhibition of established artists and makers.
Jewellery, porcelain, textiles, furniture & paintings all
shown in the Garage Gallery.**Directions:** 2 miles south-east of Fownhope on
B4224. Parking in field. Gallery has level access

WOOD

52 DP TREE SCULPTURES

**Westnors End Farm
How Caple
Hereford
HRI 4RR**t: 07896 990545
e: dptreesculptures@gmail.com
dptreesculptures.co.ukVisit David at his
workshop where he
handcrafts large welded
tree sculptures with
incredible levels of detail
from reclaimed & recycled
metals. New trees for
2023.**Directions:** Located on the How Caple to Much Marcle
through road. Access from B4224 or A449

METAL, SCULPTURE



53 JAKE DOES WOOD

**Westnors End Farm
Howcaple
Hereford
HRI 4RR**

e: jakedoeswood@gmail.com

Demonstration of
working with woodOak table in construction,
Jake Keogh**Directions:** Located on the How Caple to Much Marcle
through road. Access from B4224 or A449

54

VARIOUS MEDIA



Paul Hannaby



Sam Hemming

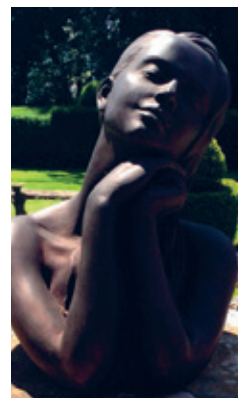

Christine Baxter



Jonathan Clift

55

VARIOUS MEDIA

Ripple ash box, wood-fired plate,
Ben Casson and Jeremy StewardPorcelain vase, willow basket, Patia
Davis and Clyde Hoare

ARTS & CRAFTS ALIVE

**All Saints' Church
Brockhampton (near Ross-on-Wye)
HRI 4SD**t: 07805 896015
e: rachelpadley@hotmail.co.uk
allsaintsbrockhampton.orgAll Saints' is an internationally known Grade I listed
building. It was built in 1901 to the highest standards
by a unique Arts and Crafts team, headed by architect
William Lethaby. The thatched concrete roof is a
work of art in itself and helps to make the church the
perfect venue for Herefordshire Art Week. Some
excellent refurbishment has been recently completed
by local thatcher Thomas Walden.The 2022 show was fantastic for the church and
artists. We are making even better use of our beautiful
churchyard this year and there will be some very
unusual exhibits not seen before in Herefordshire.We have the following 25 artists and creators who
have been selected carefully, so that there is a really
good variety.Alison Simons, Becci Meakins, Caitriona Cartwright,
Catherine Maltby, Chris Baxter, Daren Greenhow,
Dawn Cripps, Di Weissberg, Erica Pinney, Jeanette
Hannaby, Jennifer Chance, John West, Jonathan Clift,
Ken Gilbert, Paul Hannaby, Rachel Padley, Sally Brooks,
Sam Hemming, Sarah Billingham, Simon Cameron,
Stuart Stockwell, Suzanne Hope, Tanith Rouse, Valerie
McLean, William Smith.Artists are already excited and will use the church
fully to display the most imaginative work.**Directions:** From Ross, use B4224. Turn left after
Falcon Guest House, then 1st right & 1st left.
From Hereford, turn right at Fownhope. After 2 miles,
turn left.

WOBAGE MAKER'S GALLERY

**Upton Bishop
HR9 7QP**e: wobagegallery@gmail.com
wobage.co.ukCeramics by Jeremy Steward, Petra Steward and
Patia Davis. Furniture and Kitchenware by Ben
Casson. Wood-carving by Lynn Hodgson. Basketry
by Clyde Hoare. Prints by Petra Steward. Jewellery
by Clair Hodgson. Hand-made and sold here by
the makers. Live music, refreshments, pottery and
weaving demonstrations!**Open:** 10am - 5pm**Directions:** On the B4224, between the A449
Ross-Ledbury road and the Moody Cow pub in
Upton Bishop.

56 FRESHWATER MOSAICS

MOSAIC, PAINT



**41 New Street
Ross-on-Wye
HR9 7DA**

t: 07748 121097
e: c.vangiap435@btinternet.com

Bespoke Mosaic wall hangings both decorative and fine art based. Small oil paintings.

Weekly and one day workshops offered. Gallery open all year by appointment.

'Fishes' framed mosaics, Catherine Van Giap

Directions: Just off the main high street B4234. Parking close by and car park a short walk away.



57 URCHINS GALLERY

VARIOUS MEDIA



**Unit 8, Croft Court
Hill Street Ross-on-Wye HR9 7AB**

e: urchinsgallery@gmail.com

Urchins Gallery is a new venture set up by Tara Slater (TLSKIWI) and Julie Cannon (Watercolour Puddles) to showcase their work.

Pillow Fight, Julie Cannon

Directions: The Gallery is situated in Croft Court just off Broad Street in the centre of Ross-on-Wye.



58 MADE IN ROSS

**The Market House
Market Place
HR9 5NX**

t: 01989 769398
e: madeinross@gmail.com
madeinross.co.uk

Located upstairs at the historic Market House in the centre of Ross-on-Wye, Made in Ross is collective of 14 local artists exhibiting an eclectic mixture of work including painting, textiles, jewellery, woodcraft, ceramics and glass art. The gallery is open 7 days a week.

Directions: The gallery is in the centre of Ross-on-Wye. It is above the market house and there is a lift for disabled access.



58

VARIOUS MEDIA

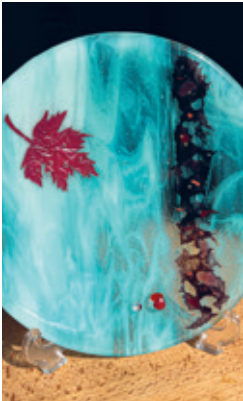

Puddle Bowl, Lisa Coles

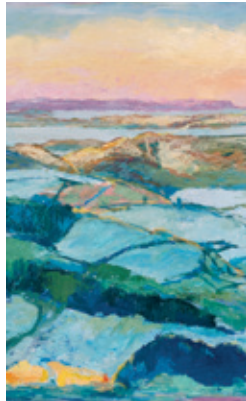

January Moonset from British Camp, Louise Pilditch

59

VARIOUS MEDIA



Reflections, John Sherahilo

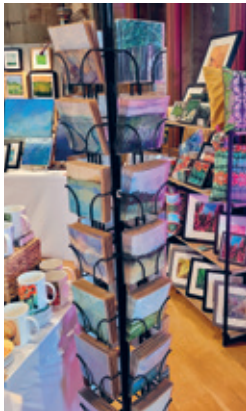

Lisa Dear

h.ART @ ST MARY'S

**St Mary's Church
Church Street
HR9 5HN**

t: 01989 562175
e: mark@rossparishes.uk
rossparishes.uk/h-art

15 artists in the splendid surroundings of Ross Parish Church: Sally Boehme | Romaine Curzon | Lisa Dear | Caroline Davies | Sarah Delahoy | Mary Deaville | Sian Gibbs | Amanda Grey | Rachel Hankins | Monique Oliver | Fiona Reynolds | Vanessa Rhead | John Sherahilo | Karen Tacey | Sharon Yorke.

Open: 10.30am - 5pm, (from 11 am on Sundays)

Directions: It's impossible to miss St Mary's - follow the spire! Accessible from Church Street or St Mary's Street.



60 LIVINLOOM HOME

TEXTILES



**18 Gloucester Road
Ross-on-Wye
HR9 5BU**

t: 07769 290567
e: shop@lavinloomhome.co.uk
lavinloomhome.co.uk

Run by weaver Gabby, we show a curated collection of work by makers living in & around Ross. Woven fabric, Ceramics, Felting, Jewellery, Linen fabric, Printmaking & more.

Directions: On the corner of Cantilupe & Gloucester Road, downstairs with grey railings.



61 ALI TREGASKES / SHARON CURTIS

JEWELLERY, PRINTMAKING



**BRUNEL WORKSHOPS
Unit 7a Ashburton
Ind Est Ross-on-Wye
HR9 7DX**

t: 07810 530202
e: workshop@alitregaskes.com
alitregaskes.com

A happy return to BRUNEL wkshops! Unique nature inspired etched & oxidised silver jewellery, amidst vibrant contemporary reduction lino printmaking & handcut paper art.

Bullfinch & Bracelet, S. Curtis & A. Tregaskes

Directions: M50/A40-take A40 to Glos, turn right B4260/Ross town centre. 1st right, Brunel Workshops.



62 PRIDDIS POTS & PAINTINGS

POTTER, PAINT



**Round Oak Cottage
Hoarwithy Rd,
Bridstow
Ross-on-Wye HR9 6QJ**

t: 01989 218503
e: kathy@priddis.me
kathypriddis.co.uk

Domestic & decorative stoneware glazed with local clay slips and interactive celadons. Oil & acrylic landscapes of Herefordshire and the Welsh Marches, books & cards.

Open: 10am - 5pm
Stoneware pots, Kathy Priddis

Directions: 1/2 m. off A49. Cream house opposite large oak. WhatThreeWords: poker.vitamins.inert



63 HAZEL PICKERING

PAINT, 2D MIXED MEDIA

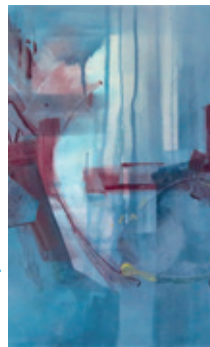

**New Barn Cottage
Goodrich Cross
Herefordshire
HR9 6JB**

t: 07801 379546
e: hazelpickering2@gmail.com
hazelpickering.co.uk

Distinctive and original, contemporary abstract paintings taking a unique perspective on our world.

Industrial Landscapes, Hazel Pickering

Directions: Off A40 2nd exit signed Goodrich. Follow h.Art signs & go up track opp. Cross Keys Inn



64 LYNNE LITTLER SCULPTURE

WIRE, SCULPTURE



**Norton House B&B
Old Monmouth rd
Whitchurch Ross on Wye HR9 6DJ**

t: 07756 659802
e: lynne@inspiredgallery.co.uk
inspiredgallery.co.uk/lynne-littler-sculpture

Wire Sculptures suitable for both indoors and outdoors. Visit the outdoor Sculpture garden.

Chicken wire piglet, Lynne Littler sculpture

Directions: In the middle of village-Whitchurch- Symonds Yat West. Just off the A40.



65 YE OLDE FERRIE INN

PRINTMAKING, NEW MEDIA



**Symonds Yat
West Ross-on-Wye
HR9 6BL**

t: 07751 126390
e: stevengaythorpe1969@gmail.com

Symonds Yat is a beautiful part of the world, where the buildings nestle peacefully amongst ancient woodland.

Open: 11am - 10pm

Ye Old Ferrie Inn, Steven Gaythorpe

Directions: bullion.opts.slim



72 JAIME ETHERINGTON ARTIST

**2 Lower Bibletts
Hoarwithy HR2 6QF**t: 07547 586899
e: jlandscapeoils@hotmail.co.uk
jlandscapeoils.co.uk

A landscape oil painter offering a selection of local landscape paintings. Originals and limited edition prints available.

Oil Paintings and Prints, Jaime Etherington

Directions: From Hoarwithy follow signs to Cottage of Content, 2nd semi-d house after parking area

74

CERAMICS

Soup bowl and tea bowl,
Tim Thornton

Tim Thornton

73 DAVID ENGLAND - SCULPTURE

**Kenview, Laskett Lane
Much Birch
Hereford
HR2 8HZ**t: 01981 540832
e: tulse57@gmail.com
david-england.co.uk

Stone sculpture. Two and three dimensional work in an open-studio setting. Garden features and indoor gallery space. Drawings, paintings and limited edition prints.

Hare and moon,
David England**Directions:** Between Hereford and Ross. 300 yards off the A49 on the 'Hoarwithy' road [Laskett Lane]

TIM THORNTON CERAMICS

**1 Withybeds
Bolstone
HR2 6ND**t: 07985 927376
e: tim@tim-thornton.com
tim-thornton.com

Handmade ceramics for your home. Come and see my functional and decorative pieces. I throw and hand build clay into loose, organic forms, with emphasis on the surface, using texture and innovative and interesting glazes. On most days I will be making and/or firing work, so you can see my pots being made.

Directions: Midway between Holme Lacy and Hoarwithy, just follow your satnav. Plenty of parking.

76 PIPPINS ART AND POTTERY

**The Pippins Eaton
Bishop Herefordshire
HR2 9QW**t: 07779 429355
e: pricetown@hotmail.co.uk

Jenny Price Artist displays a collection of her art work with fellow artists. Jenny Lloyd Artist. Becky Millikin Ceramicist. Brenda Whitby Artist.

The Pippins Artists

Directions: B4352 Clehonger/ Madley, turn right for Eaton Bishop. Venue approx 1/2 mile on right.

77 KARLIN GLASS AND STEEL

**Lower Wormhill
Cottage Madley
Hereford
HR2 9QF**t: 01981 250835
e: krushbrooke@gmail.com
karlinrushbrooke.co.uk

Varied blown glass display. Glass and steel sculpture. GLASS BLOWING DEMOS DAILY EXCEPT Tuesday, Wednesday, Thursday.

Karlin Rushbrook

Directions: B4349 Hereford to Madley. Right at Comet Inn. Follow pink signs to venue 1/4 mile up road

79 SHOEMAKING

**Unit 2 B
The Laurels Park
Webton Lane
HR2 9NF**t: 07933 567517
e: info@gauchoninja.com
gaucho.ninja

Come and see Gaucho Ninja's leather shoemaking workshop in action and martial arts dojo with Japanese scrolls and much more

British Heritage Range,
Gaucho Ninja**Directions:** 'what 3 words': rate.mice.overheat

81 CHANNELLING GALLERY

**The Cowshed
Old Pontfaen
Clifford
HR3 5EW**t: 01497 820003
e: jessicaewatkins@gmail.com
jessicaewatkins.com

My printmaking, shown in the beautiful house of my father. Some simple events will also be happening throughout the week.

Myth and Magic,
Jesse Eve Watkins**Directions:** Come straight down the drive, park at the end. WhatThree Words: ///enjoy.differ.regal

78 NANCY SUTCLIFFE GLASS

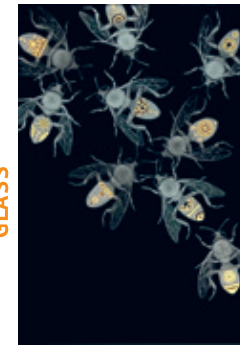
**Fields Place Studio
Canon Bridge,
Madley Hereford
HR2 9JG**t: 07790 794237
e: nancy@nancysutcliffe.co.uk
nancysutcliffe.co.uk

Glass engraving gallery.

Gilded bees, Nancy Sutcliffe

Directions: Google maps / iPhone maps search for HR2 9JG. Signage from main roads.

80 DAMIAN KEEFE POTTERY

**The Stonehouse
Bishopstone
Hereford
HR4 7JE**t: 01981 590352
e: damian@keefe.co.uk
keefe.co.ukOpen Studio, Gallery,
Garden and Kiln ShedsWood fired Salt glazed Jug,
Damian Keefe**Directions:** From A438 W of Hereford follow road signs to Bishopstone. On main road through village.

82 LARCHWOOD STUDIO HART'23

**Larchwood Studio
Racquet Farm
Hay-on-Wye
Hereford HR3 5RS**t: 07966 420822
e: ros@geodomes.com
racquetyfarm.com

Guest artists Veronica Guest, Clare Keil, Nic and Corisade Guest show retrospective and new work in and around the Larchwood Studio. Cafe and light lunches available

Sorbus at Hergest Croft,
Veronica Guest**Directions:** Signposted from B4351 just N. of Hay Bridge. What Three Words: ///swung.wager.army

WEST

75 VANESSA POMEROY

**Lane Head Farm
Eaton Bishop
Hereford
HR2 9QE**t: 07817 975249
e: vanessapomeroy@aol.com
vanessapomeroy.com

A professional exhibiting artist, Vanessa shows evocative Herefordshire landscapes, intimate gardens, and seascapes. Her work is widely collected.

Late autumn light, distant hills

Directions: BA465 Abergavenny B4349 Hay & Madley, 3 miles right Eaton Bishop follow signs

PAINT, DRAWING

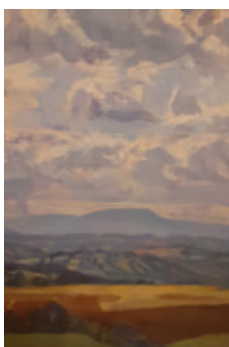

VARIOUS MEDIA

**The Pippins Eaton
Bishop Herefordshire
HR2 9QW**t: 07779 429355
e: pricetown@hotmail.co.uk

Jenny Price Artist displays a collection of her art work with fellow artists. Jenny Lloyd Artist. Becky Millikin Ceramicist. Brenda Whitby Artist.

The Pippins Artists

Directions: B4352 Clehonger/ Madley, turn right for Eaton Bishop. Venue approx 1/2 mile on right.

PRINTMAKING, PAINT

**The Cowshed
Old Pontfaen
Clifford
HR3 5EW**t: 01497 820003
e: jessicaewatkins@gmail.com
jessicaewatkins.com

My printmaking, shown in the beautiful house of my father. Some simple events will also be happening throughout the week.

Myth and Magic,
Jesse Eve Watkins**Directions:** Come straight down the drive, park at the end. WhatThree Words: ///enjoy.differ.regal

VARIOUS MEDIA

**Larchwood Studio
Racquet Farm
Hay-on-Wye
Hereford HR3 5RS**t: 07966 420822
e: ros@geodomes.com
racquetyfarm.com

Guest artists Veronica Guest, Clare Keil, Nic and Corisade Guest show retrospective and new work in and around the Larchwood Studio. Cafe and light lunches available

Sorbus at Hergest Croft,
Veronica Guest**Directions:** Signposted from B4351 just N. of Hay Bridge. What Three Words: ///swung.wager.army

83 OIL & OAK

VARIOUS MEDIA



Oil & Oak
9 Castle Street
Hay-on-Wye
HR3 5DF

t: 01432 683028
e: abiolandoak@gmail.com
oilandoak.co.uk

Join us for a celebration of affordable art, made by local artists with a solo exhibition upstairs by Lyn Art Wales.

Directions: Find us on Hay-on-Wye's main high street.



85 TIF HUNTER - TINTYPES

PHOTOGRAPHY

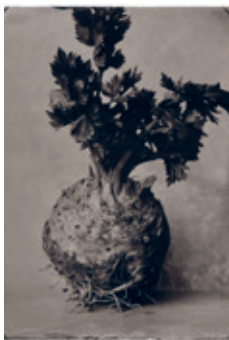

Black Barn Arts
Lower Ponthendre
Barn, Longtown
HR2 0NY

t: 07768345702
e: info@tifhunter.com
blackbarnarts.uk

An exhibition of Tintypes by Tif Hunter. Plus regular demonstrations of this 19th century photographic technique.

Celeriac, Tif Hunter

Directions: Black Barn Arts is situated between Clodock and Longtown (salmon.hampers.trouble)



87 HOPPO ART

PAINT



Grove Cottage
Gladestry
Kington
HR5 3NS

t: 07976 402891
e: info@hoppoart.com
hoppoart.com
OPEN STUDIO

The male of the species,
Hoppo

Directions: Use HR5 3NS on satnav. At 'The Foyce', continue for a further 400 yards. Studio on right.



84 5 ARTISTS PLAYING WITH FIRE

3D MIXED MEDIA

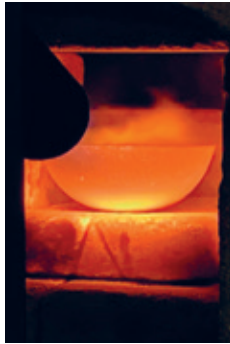

Old Stables
Cusop Dingle
Hay-on-Wye
HR3 5RQ

t: 07768 008408
e: emma@tim-rawlins.co.uk

Five artists playing with fire: The application of creativity, design and heat to silver, glass and clay to create beautiful work shown in an inspirational setting.

Heated Vessel,

Directions: 1 mile up Cusop Dingle follow the pink signs: What Three Words - handbag.clincher.donation



86 CALLOWSIDE COLLECTIVE

VARIOUS MEDIA



16 Callowside
Ewyas Harold
Hereford
HR2 0HX

t: 01981 240605
e: frances@wyrdweb.com

An experienced collective of artists and craftspeople displaying a classic but contemporary range of locally made jewellery, baskets and pottery. Basket making demos.

Directions: Just off the B4347. 100 mtrs down Elm Green Drive. 16 Callowside HR2 0HX.



88 COLVA STUDIOS

VARIOUS MEDIA



Pentwyn Colva
Kington
HR5 3RA

t: 01544 370336
e: jasmine.grassie@btinternet.com
fallowpages.art

Gaila Clarke Hall: ceramics
Jasmine Grassie: wool and willow

Graeme Hobbs:
letterpress prints
Daniel Kingerlee: paintings
Plus hearty soups and delicious cakes

Directions: From Gladestry, south on B4594, take first right for Colva, then second left (approx 2 m)



89 RADNORSHIRE ARTISTS

VARIOUS MEDIA

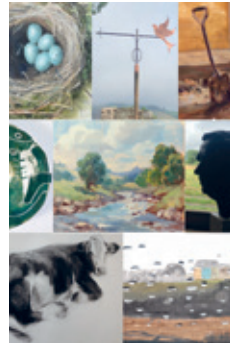

The Hymns
Walton
Presteigne
LD8 2RA

e: thehymns@hotmail.com
hymns-art.sumupstore.com

Radnorshire artists & crafts people: Figurative & landscape paintings in oil, acrylic & charcoal; silver-work, sculpture & ceramics. Refreshments available.

Directions: Turn right for Kinnerton off the A44, follow lane 1 m north to crest of the hill, turn left



90 ST MICHAEL'S DISCOED

VARIOUS MEDIA



St Michael's Church
Discoed
Presteigne
LD8 2NW

t: 07485 726145

e: loishopwoodwales@gmail.com
discoed.org

Wonderful work by Abstract Edge, professionally displayed, in a beautiful church, in a stunning setting. As always, a must-see exhibition. Bonus: 5000 year-old yew tree.

Ciara Lewis

Directions: From Presteigne, W on B4356. After 1 mile straight on. Turn sharp left after Discoed sign.

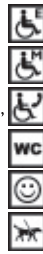

OLD SCHOOL STUDIO ARTISTS

The Old School, West Street, LD7 1EN

t: 07837 795833
e: ciaralewisartist@gmail.com
ciara-lewis.co.uk/

This year at the Old School we have filled the huge and quirky space with paintings, sculpture, jewellery and ceramics alongside some of our more permanent artefacts and collectables. There are cards and original prints, richly patterned and joyful still lives by Rose and functional earthenware as well as wacky 'antipod' objects by Malcolm Turner.

There is new original jewellery by Saoirse as well as some of her best seller designs, and paintings and sculptures by Ciara of all sizes including a whole new collection of work which has not been exhibited elsewhere yet! We hope to see old and new friends and will be providing refreshments as always.

We love opening our venue for h.Art and are looking forward to showcasing our newest work.

Directions: We are next to the Offa's Dyke Centre on West Street, ample free parking in the Offa's Dyke car park and some parking in the school yard too.



92 LOTTIE O'LEARY

STONE CARVING



**Upper House
Knucklas
Nr Knighton
LD7 1PN**

t: 01547 528792
e: o'learylottie@gmail.com
lottieolearystonecarver.co.uk

Stone carving workshop,
gallery space and garden.

Vessels, mixed stones,
Lottie O'Leary

Directions: Keep right at the Castle Inn and Upper House is 2nd house on the left.



93 CELIA DE SERRA STUDIO

DRAWING, PAINT



**Castlefields
Knucklas
Knighton
LD7 1PN**

t: 07522 581644
e: celiadeserra@gmail.com
celiadeserra.com

Drawings, paintings, prints
and cards by Celia de
Serra

Borderlands, Celia de Serra

Directions: B4355 from Knighton, left by the Castle Inn. Last drive on left before the viaduct



94 STUART ROPER - LANDSCAPES

PAINT, DRAWING



**Ellesbrook
Knucklas
Knighton
LD7 1PW**

t: 01547 740052
e: stuart@widcombehouse.co.uk
widcombehouse.co.uk

New paintings, drawings,
prints and cards by Stuart
Roper

Winter light - Knucklas,
Stuart Roper

Directions: Leave Knighton on the B4355, Opposite the Castle Inn.



95 MAGGIE JONES

PAINT



**Castle Gardens
Knucklas
LD7 1PS**

e: maggiejljones22@gmail.com

Paintings on canvas and
paper

Tidal Reach XV, Maggie Jones

Directions: Follow signs in the village, cross the railway line on foot. Uneven path to studio.



96 TONY HALL@CASTLE HILL ARTS

POTTERY, CERAMICS



**Castle Hill Arts
Castle Hill Farm
Knucklas
LD7 1PS**

t: 07813 323587
e: tonyhall1811@gmail.com

Open pottery studio on
the slopes of Castle Hill.
I will be throwing, glazing,
firing.
My terracotta garden pots
and stoneware ceramics
are all for sale.

Tony Hall Potter

Directions: B4355 to Knucklas. Parking at the studio
what3words.com/goodnight.mended.ranches



97 FAR HALL: OPEN STUDIOS

PAINT, CERAMICS



**Far Hall
Dolau
LD1 5TW**

t: 01597 851181
e: julienne@farhallstudios.co.uk
jasonbraham.com

Far hall, built in the 1560's
by the Bishop of Hereford,
is home to Julienne and
Jason Braham. This
year they are joined by
ceramicist, Simon Hulbert.

Open: 10am - 5pm

Pots and Painting, Jason and
Julienne Braham

Directions: Entering Dolau on the A488 (from Bledfda), take the first turning right and follow signs.



98 ANNE LEE POTTERY

CERAMICS



**5 High Street
Weobley
Hereford
HR4 8SL**

t: 07551 129444
e: anneleepottery@gmail.com

Decorative and functional
pottery, hand built and
decorated using various
techniques

Tall multicoloured jug

Directions: Centre of Weobley, enter from Hereford Road opposite The Throne



99 PAUL ANDREW JONES

STONE CARVING, SCULPTURE



**Whitehill Business
Park, Kington Rd
Weobley
HR4 8QE**

t: 07850 063312
e: info@thestoneworkshop.co.uk
thestoneworkshop.co.uk

Stone carving and
lettering studio

Directions: WhatThreeWords: sniff.funky.disclose



100

VARIOUS MEDIA



Richard Gilbert



Richard Bavin



Andy Johnson

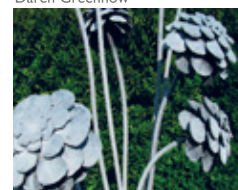

Chris Preece

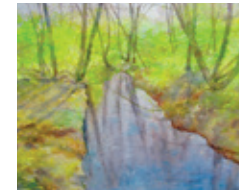

Daren Greenhow



Christine Baxter



Peter King

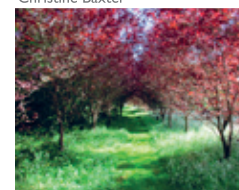

Sculpture Trail Wood

INTO & OUT OF THE WOODS

**Little Logaston
Logaston
HR3 6QH**

t: 01544 327344
e: andyjohnson@phonecoop.coop

An exhibition focussed on trees in the Marches with oil paintings by Andy Johnson, watercolours by Richard Bavin, drawings by Richard Gilbert and photographs by Chris Preece, together with cards, held in Andy's studio. A sculpture trail in the adjoining orchard and wood features works by Daren Greenhow, Christine Baxter and Peter King.

Andy Johnson will be present all the time. On Monday 4th & Tuesday 5th Richard Gilbert will be making charcoal drawings in the wood; where, on the mornings of Friday 8th and Saturday 9th Richard Bavin will be painting.

Tea, coffee, soft drinks and biscuits will be available.

For those with mobility issues, there is a step into the studio, and the ground for the sculpture trail will be tussocky and rough in places.

Directions: From Sarnesfield (junction of the A4112 and A480), head west on A4112. Take first right to Newchurch & Logaston. After a mile, turn left on no through road



101 BOTANICAL ART

PAINT, OTHER



**Bollingham House
Spond
Kington
HR5 3LE**

e: helenhaywood2021@outlook.com

Artist home and studio
Botanical artist.
Watercolours painted on
vellum and paper.
Cards and prints also
available

Open: 11am - 7pm

Directions: A4111 Kington to Eardisley road opposite Spond lane. Drive way. Orange cone at front



103 OLD CHAPEL GALLERY

VARIOUS MEDIA



**Old Chapel Gallery
East Street
Pembroke
HR6 9HB**

t: 01544 388842
e: oldchapelgallery@goolemail.com
oldchapelgallery.co.uk

'Caught in Flight' featuring
Lynda Jones,
Flora McLachlan, Helen
Martino, Kathryn O'Kell,
Jane Littlefield,
Rachel Bailey, Rachel
Wright, Jackie Morris

Wren Sang The Moon to Rise,
Jackie Morris

Directions: In centre of Pembroke on A44 opposite Bloom & Grind Cafe. Parking in village car park



105 DONOVAN + EASTWOOD

CERAMICS, 2D MIXED MEDIA



**Leg of Mutton
17 Duke Street
Kington
HR5 3BL**

t: 01544 231 563
e: sldonovan@gmail.com

Kington's dining-room
art gallery is back for
h.Art! Featuring original
ceramics, print and
photography by Shannon
Donovan and hand-
bound books by Andrew
Eastwood.

Ceramic vase/handmade
book, Donovan/Eastwood

Directions: On Duke Street across from Printex. Nearby free parking available in Love Lane.



102 NICK HOLMES

PAINT, 2D MIXED MEDIA



**Coach House
Westonbury
Pembroke
HR6 9HZ**

t: 01544 388936
e: nickholmes1944@gmail.com
nickholmesart.co.uk

My paintings, prints,
collages and constructions
are wry comments on our
life and times.

Dramatic Music Plays,
Nick Holmes

Directions: Between Kington and Pembroke, turn off A44 at brown sign for Water Gardens. Head uphill.



104 THE OLD PICTURE HOUSE

VARIOUS MEDIA



**The Old Picture House
Kington
HR5 3DW**

e: theoldpicturehouse@outlook.com
instagram.com/theoldpicturehousekington

This lovingly restored
1920s cinema, now venue,
will be hosting a variety
of wonderful artists
with an exciting range of
mediums!

Open: 10am - 5pm

Directions: 2 min walk from Kington library, SE down Bridge Street. w3w ///expel.regrowth.removing



106 ANGELA SOULIER JEWELLERY

JEWELLERY



**37 Duke Street
Kington
HR5 3BL**

t: 07837 134451
e: angela@angelasoulier.com
angelasoulier.com

An exhibition of bespoke
contemporary jewellery
and artefacts combining
silver with complimentary
elements to create unique
and personal pieces

WILD SWIRLS, Angela Soulier

Directions: Close to the Oxford Arms - parking opposite in Love Lane and Market Hall Street



h.Art
herefordshire art week

Apologies, Venue 107 is missing, they've withdrawn due to personal circumstances.

Information on How to Take Part in 2024, Sat 7 - Sun 15 Sept can be found in the Take Part section of the website. If you are an artist or venue interested in taking part but want to join with someone else or you're looking for artists to join you, check out the Artist Notice Board Call Outs, scroll to the bottom of the h-art.org.uk homepage from November to March.

109

VARIOUS MEDIA

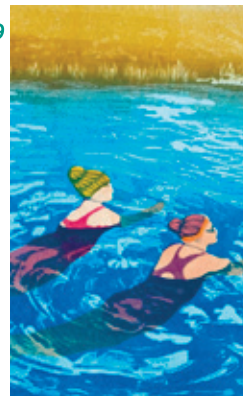

Wild Swimming - Lino Print,
Drusilla Cole



Crescent, Adrian Shiel

110 CLARE CONRAD CERAMICS

CERAMICS



**9 Church Road
Kington
HR5 3AG**

t: 01544 230426
e: clareconrad@hotmail.com
clareconradceramics.co.uk

Stoneware ceramics -
wheel-thrown with
unique decoration
exploring colour and
texture: inspiration from
weathered surfaces
and dramatic land and
seascapes. Fellow of CPA
Vessel and jagged bowl,
Clare Conrad

Directions: Opposite Kington church. Ample off-street parking, or 7 mins walk from town centre



108 RAW THREAD DESIGN KINGTON

TEXTILES



**43 Highstreet
Kington
HR5 3BJ**

t: 07421 358673
e: rawthreaddesign@gmail.com
rawthreaddesign.co.uk

A permanent shop and
working studio. Jackets,
coats, waistcoats and
more from natural
materials will be on
display. Commissions
welcome.

Boiled Wool Jacket,
Jasmin Afschar

Directions: You will find me on the Highstreet in Kington right next to the Pharmacy.



MADE IN THE MARCHES

**12 Church St
HR5 3AZ**

t: 07531 820195
e: madeinthemarchesgallery@gmail.com
madeinthemarches.com

Paintings and prints, sculpture and basketry, textiles,
jewellery and more: featuring Drusilla Cole, Freya
Gamble-Mapes, Tessa Gavin, Jane Keay, Clair Murphy,
Adrian Shiel, Helen Smith, Zoe Wright

Directions: From Kington Market Hall: walk up Church St: we are on right before phonebox.
WhatThreeWords: bond.awaiting.autumn



111 JAMES BURNETT-STUART

CERAMICS



**Lower Way Farm
Lower Hergest
Kington
HR5 3EN**

t: 07950 581553
e: james.bs@btinternet.com
jamesburnettstuart.co.uk

Earthenware pottery.
Sometimes scalloped or
fluted. Often decorated.
For the kitchen and table.
Also figurative work.

Cereal bowls,
James Burnett-Stuart

Directions: Opposite Kington church take the road to Hergest. After 1 mile turn right up hill.



112 FAITH LIMBRICK

INSTALLATION, OTHER



**The Smithy
Chapel Lawn
Bucknell
SY7 0BW**

e: faith@faithlimbrick.co.uk
faithlimbrick.co.uk

Friendly open studio
exhibition presenting new
work in the Redlake valley.
Limited edition prints and
work available through
Artist Support Pledge.

Directions: Fr Knighton: A488, turn right at New Invention,
follow lane ~1.5 miles to village, on right

114 ARTISTS @ AARDVARK

VARIOUS MEDIA



**Aardvark Books
Manor Farm,
Brampton Bryan
Bucknell SY7 0DH**

t: 01547 530744
e: aardvaark@btconnect.com
aardvark-books.com/exhibitions

Four artists working in
diverse media.

Ash Leaves I, Yvonne Appleby

Directions: Aardvark is midway between Ludlow and
Knighton off the A4113.

116 SUE WRIGHT - WOOLLEN TREE

TEXTILES, WOOD



**Hillside Cottage
Bacon Lane
Aymestrey
Leominster HR6 9SX**

t: 01568 708241
e: knittweave@btinternet.com
castonandcastoff.blogspot.com

Come and see the
weaver's studio and
woodturning workshop.
Purchase handwoven,
hand knitted and hand
turned accessories and
homeware. spinning and
weaving demos each day.

Weaving and Woodturning,
Sue Wright

Directions: Bacon Lane is opposite Aymestrey Parish Hall. We
are first cottage on left.

113 BOBBY BRITNELL

TEXTILES, PAINT

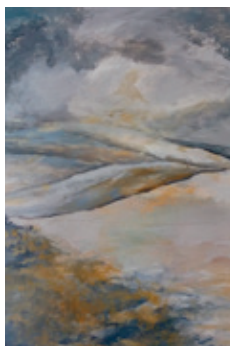

**Moor Hall Farmhouse
Bettws-y-crwyn,
Newcastle on Clun
Shropshire SY7 8PH**

t: 01547 510664
e: bobby@bobbybritnell.co.uk
bobbybritnell.co.uk

Purpose built studio and
teaching space in South
Shropshire borders.

Shropshire Hills in Winter,
Bobby Britnell

Directions: B4368 to Newcastle, take road to Anchor, take
first on left, 3rd house on left up lane.

115 GARRY JONES CERAMICS

CERAMICS, ENAMEL



**Motte House
Walford
Nr Leintwardine
SY7 0JT**

t: 07886 412987
e: garryjones1962@outlook.com

Full of fun ceramics to
take a smile home with
you.

Have a wonder round the
studio and our garden.

Foxy lady, Garry Jones

Directions: Knighton from Leintwardine, turn left to Lingen
and first left again. 200 mtrs on the left

117 KINGSLAND - ST MICHAEL'S

VARIOUS MEDIA



**St Michael's Church
Kingsland
HR6 9QW**

smaaak.co.uk

Our newly restored 13th
century church is proud
to welcome friends old
and new to view our
eclectic selection of local
artists. Expect a warm
welcome.

Exhibition 2022

Directions: The church is situated in the middle of Kingsland
village, behind the Millenium Green.

118 ARTTRUMPET OPEN STUDIO

VARIOUS MEDIA



**Hewell Cottage
Orleton Ludlow
SY8 4HY**

t: 07813 684738
e: info@imjensen.co.uk
imjensen.co.uk

Ingrid Jensen's open
studio: paintings, drawings,
3-D. Visitors are also
welcome to explore the
beautiful garden.

Haymaking, Ingrid Jensen

Directions: Hewell Cottage is in Tunnel Lane, Orleton Village,
470 metres SE of the PO crossroads

119 LOU LOTHIAN LEINTWARDINE

POTTERY, CERAMICS



**Yardley Farm
Watling Street
Leintwardine
SY7 0LL**

t: 07976 288411
e: loulothianpottery@btinternet.com

Wheel thrown
stoneware pottery.
Decorative & functional
ware inspired by the
weather & countryside
of Herefordshire and
Scotland. Pottery
workshops also held at
Vessels with cobalt glaze,
Lou Lothian

Directions: Up Watling St past Church St, last house on left
b4 Tipton Lane W3W device.elbowing.march

120

VARIOUS MEDIA



Lambing Chair, Tim Littlar



Ceramics, Mary Stephens

h.ART @ LEINTWARDINE

**St Mary Magdalene Church, Church
Street, SY7 0LD**

t: 01547 540498
e: janelwells27@gmail.com

The first of many h.Art exhibitions in this ancient
13th / 14th century church and a first for some
of our exhibitors. We are showcasing textiles,
wood and bronze. Contemporary and abstract art.
Traditional crafts. All including familiar names along
with new ones.

A bursary has been offered to the students of
Wigmore High School to bring one 'up an coming'
young artist into the fore and to experience an
exhibition situation.

Three stewards daily will be on duty and there will
be a card machine for purchases.

Leintwardine boasts of two notable hostleries,
both offering refreshments/lunch, and there will
be tea and coffee on offer in the church. Please
note our fish and chip shop is open at lunch times
except Sundays and Mondays

The event will feature:

Ghislaine Beeson, Julie Cooper, Jane Wells, Mark
Whittle, Heather Esnor,
Viv Faulkner, Tottie Aarvold, Rosie Mark, Maggie
Davis, Kim Davis.
Priscilla Hann, Pip Jones, Mary Stephens, Jane
Hickman, Ali Wesson, Tim Littlar

Directions: Approaching Leintwardine on A4113
from the north or south, down or up High Street,
opposite butcher turn left/right into Church Street
SY7 1AD. Parking

121 MORTIMER WILLOW

WILLOW, NATURAL MATERIALS



**Unit 3 Brimfield Business Park
Brimfield, Ludlow
SY8 4NG**

t: 07845 908509
e: mortimerwillow@outlook.com
mortimerwillow.co.uk

Willow baskets, garden structures and homeware. Repairs and commissions welcome. Workshops and training available.

Alisha Davidson

Directions: Just off the A49 on the edge of Brimfield village. What3Words pancake.triangles.just



123 ALISON GRIMLEY OPEN STUDIO

PAINT, 2D MIXED MEDIA



**48 Bringewood Rise
Ludlow
SY8 2ND**

t: 01584 875013
e: alison.grimley@btinternet.com
alison-macgregor-grimley.com

New work on canvas, paper and board. Landscape and abstract paintings in oil and mixed media, plus greeting cards. Refreshments and lovely garden views.

Snow melt, Alison Grimley

Directions: 2nd right from Fishmore Road, 2nd right into Bringewood Rise. 1st right into cul-de-sac.



125 STOCKTON BURY

VARIOUS MEDIA



**Stockton Bury Gardens Kimbolton
Leominster
HR6 0HA**

t: 07880 712649
e: twstocktonbury@outlook.com
stocktonbury.co.uk

Work by Carlie McNevin, Carol Moreton, Hannah Madden, Jane Canini, Jane Hickman and Judith Price and Neil Lossock.

Open garden with café.

Hannah Madden

Directions: 2 miles from Leominster on the A49 turn right on to A4112. 1/4 mile on right.



122 PLANT PORTRAITS

PAPER, PAINT

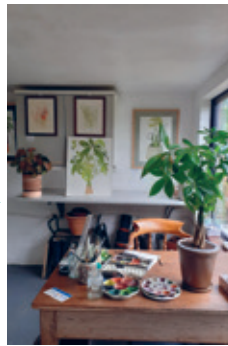

**Tall Trees
Burway Lane
Ludlow
SY8 1DT**

t: 07523 587800
e: paperleafprint@gmail.com

Cards, Prints and Original Watercolour paintings of plants. Visit the garden studio, explore the garden and have a drink on our terrace overlooking Ludlow Castle.

Pachira aquatica, Jane Taylor

Directions: Tall Trees is the fifth house past the Orange wind sock Burway Lane! Park on our drive.



124 ST MICHAELS CHURCH TENBURY

VARIOUS MEDIA

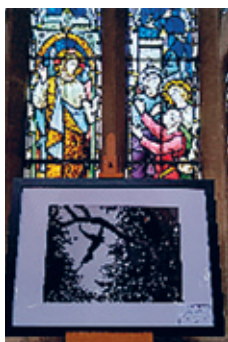

**Oldwood Road
St Michaels
nr Tenbury Wells
WRI 5 8PH**

t: 07807 373132
e: juliear_9@hotmail.com
saintmichaelstenbury.org.uk

Large variety of art and craft in this magnificent building known for music. Art works, wood, wool, ceramic, jewellery, basketry, photography, dioramas & more. Open 10am

Open: 10am - 5pm every day
'King of the Swingers', Alex Cook

Directions: Tenbury/Leominster road A4112, in village of St Michaels, large church beside main road.



126 PEOPLE & PLACES

DRAWING, PASTEL

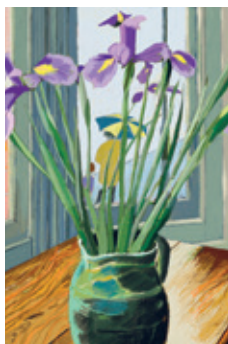

**Tourist Information
Centre, 11 Corn
Square, Leominster
HR6 8YP**

t: 07802 368750
e: bobbrown3@gmail.com

Bob Brown's pictures, sketches and drawing in different media of people and places.

Irises and Umbrella,
Bob Brown

Directions: 11, Corn Square, Leominster, HR6 8YP. Easy parking and plenty of local refreshments.



127

VARIOUS MEDIA



Paint / Ceramic, Janine Martin & Rachel Fenton



Paint / Mosaic, Emma Beebee & Kate Faulkner

128

VARIOUS MEDIA



Striped Jug, Susie Cawley



Crows Know, Sue Leavett

129 PETER KING SCULPTURE

SCULPTURE, BLACKSMITH



**Blacksmiths
Workshop, Wharton
Court, Leominster
HR6 0NX**

t: 07922 153335
e: peterpeterking@gmail.com
peterkingsculpture.com

Larger than life Botanical Inspired Metal Sculpture by Peter King

Sunflower, Peter King

Directions: A49 Leominster, between Cadbury roundabout and Leominster.



130 JENNY PICKFORD AND FRIENDS

VARIOUS MEDIA



**Lower Newton
Newton
Leominster
HR6 0PF**

t: 07985 246056
e: info@jennypickford.co.uk
thepickfordgallery.com

Jenny Pickford displays a stunning collection of her unique forged steel & blown glass sculptures with Helen Mundy, Amy Gibbons, Cath Warren, Charlotte Turner & more.

Natures world, Jenny Pickford

Directions: We are just past Newton Cider, on Newton Lane, off the B4361.

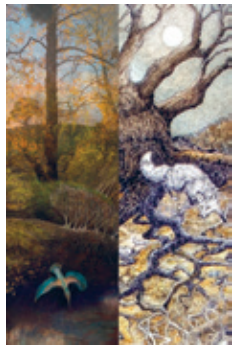

131 QUEENSWOOD ARBORETUM

**Queenswood Country Park
Dinmore Hill
Leominster
HR6 0PY**

E: info@queenswoodandbodenhamlake.org
queenswoodandbodenhamlake.org

Into the Wyldwood.
Proud to be exhibiting the nature based art work of Sarah Jameson, Jane Keay & Simon Jameson right in 'The Green Heart of Herefordshire'

Into the Wyldwood,
Jameson & Keay

Directions: At the top of Dinmore Hill on the A49. Bus Route 492 //villager.universe.cabbies

132 JAN JAY DESIGN

**Jan Jay Design
Derndale
Wellington
HR4 8BG**

t: 07870 856087
e: info@janjaydesign.co.uk
janjaydesign.co.uk

Jan Jay will be showcasing a collection of colourful Contemporary Country prints made onto natural linens and cottons for your home & lifestyle.

Iris Linen Floral, Jan Jay

Directions: Approachable from the A49 and the A4110. What3words ///grapes.weaved.refills

VARIOUS MEDIA

TEXTILES, PRINTMAKING

Helen Munday h.Art Emerging Artist Bursary Winner



Helen Munday is an artist basket maker, her work takes two directions; one making functional basketry, honing traditional techniques and skills to create beautiful receptacles for storage, carrying. The other, making sculptural pieces in response to lots of different stimuli, for example 'Chaos' made in response to the current 'political mess'. It's very important to Helen's creativity to have a circular, sustainable ethos, using natural materials such as willow, grown or gathered by herself

Since graduating with a 1st Class BA honours in Contemporary Design Crafts from Hereford College of Arts last year, Helen has been successful in being sought out by several notable galleries and shows: The Scottish Gallery, New Ashgate Gallery, The Found Gallery and 'Green Grads' at Grand Designs.

Helen loves teaching and sharing her skills, she runs workshops once a month at Hellen's Manor in the Haywain Barn at Much Marcle. She will also be running courses at Jenny Pickford & Friends during h.Art Week.

Plans for the future around the functional side of Helen's practice are to run 2-day workshops and residential courses. Alongside growing her artistic/sculptural work to feed her creative designs, whilst giving her crucial time to play and experiment.

Find Helen at: h.Art@Warehouse 701 venue 10 & Jenny Pickford & Friends venue 130

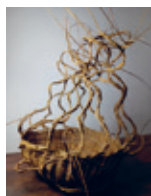

'Chaos'



Photo by Russell Sach
- Sunday Telegraph



Basket



Fishing creel



Asymmetric Basket



Swing Seat



Helen Making

133



Hannah Jones



Sue Rowbottom

MIXED MEDIA



Justin Haines



Lydia Hand

134 JOY + WONDER MAKERS STUDIO

**Unit 3 Bastion Mews
Union Street
Hereford
HR1 2BT**

wyevalleymakers.comjoyandwondermakersstudio

Joyfully Gathered - Hfeds artists + makers Jo Foy & Martha Palmer-Fosberry team up to host a joyfully curated celebration of female creatives working from across the Shire

Open: 10am - 3pm Monday to Friday, 10am - 4pm Saturday's + Sunday's
An Ocean & a Rock, Martha Palmer-Fosberry

Directions: We are the 2 storey corner studio in Unit 3, Bastion Mews, entrance is off Union St.

VARIOUS MEDIA

HCA CELEBRATING 170 YEARS

**Hereford College of Arts - College
Road Campus, College Road
HR1 1EB**

t: 01432 273359
e: enquires@hca.ac.uk
hca.ac.uk

This year is an important milestone in the History of Hereford College of Arts (HCA) and of Arts Education in the West Midlands. HCA was founded 170 years ago in March 1853. This year our exhibition will celebrate artists from our 170 years as well as current artists.

We will showcase the work of our current staff and students as well as taking a dip into the archive. We will be showing work from alumni as well as work that highlights the importance of having an independent Arts College in the City.

Mediums: All including projection mapping

Open: Mon, Tue, Wed, Fri 10am - 4.30pm.
Thur 10am - 7pm.
Weekends 10am - 4pm.

Directions: Hereford College of Arts is in the North of the City. Our Degree Level Campus is on College Road and is 5 min drive from the centre or a 15 min walk.

135 GRAHAME MORGAN-WATSON

**Ravenhurst
Leys Hill Bishopswood
Walford, Ross-on-Wye
HR9 5QU**

t: 07398 179820
e: graham@triguity.com
Triguity.com

One artist, many styles; eclectic range of abstract landscape and floral paintings, life size Stiffened material birds and people Sculptures, in a working studio.

Open: 10am - 5pm on Sat 2, Sun 3, Fri 8, Sat 9, Sun 10
Paintings and Sculptures,
Grahame Morgan-Watson

Directions: Leys Hill is 300mtrs south of INN-ON-THE-WYE. Then left 150mtrs. Follow signs RAVENHURST

PAINT, SCULPTURE

136

PAINT, DRAWING

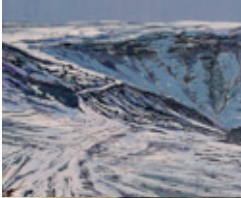

Gospel Pass & White Barn,
Richard Gilbert



Ghost Tree I & Whiteleaf Oak,
Richard Gilbert

RICHARD GILBERT

**Creswells
Sutton St Nicholas
HRI 3AX**

t: 07746 413986
e: richardgilbertart@gmail.com
richardgilbert.co.uk

Diverse perspectives on landscape in various venues. New work on the theme of paths and tracks in the studio, drawings from the series 'Trees on the March' exhibited in 'Into and out of the woods' at Logaston and paintings from the series 'Spring summer autumn winter - a year in Hereford orchards' at The Nest.

Open: 11am - 5pm weekends, Thur 7 & Fri 8

Directions: Hereford to Bodenham road, turn left at Golden Cross to Marden, studio 500 m on right.



137

VARIOUS MEDIA

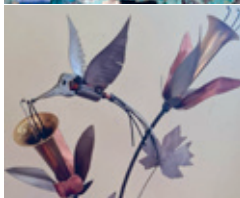

Textiles and Metalwork,
Barbara Shaw and Paul Thomas



Stone carving and Metalwork,
Roy Martin and Paul Thomas

PAUL'S METAL CRAFTING

**Brynithel
Kingstone
HR2 9HJ**

t: 07778 039934

paulsmetalcrafting.com

Paul Thomas's sculptures made from repurposed steel;
Roy Martin - stone-carver;
Barbara Shaw - textile artist;
Linda Thomas - photography
A range of original work for the home and garden plus cards, calendars and prints.
Light refreshments in the beautiful garden.

Open: Daily 10.30am-4.30pm or by appointment

Directions: Find us on the B4349 opposite Kingstone High School



138

2D MIXED MEDIA, PRINTMAKING



**Skirrid Studio & Gallery, Glyneath House
Longtown HR2 0LD**

t: 07702 090559
e: helenarthurart@gmail.com
helenarthurart

Helen Arthur, painter & printmaker, welcomes you to her stone-built studio & gallery. Wild Brecon landscapes & skiescapes, trees & hedgerow etchings. Workshop bookings.

Open: 10am - 4pm every day from Tuesday 5 - Sunday 10
East Brecon Beacons,
Helen Arthur

Directions: Heart of Longtown village, HR2 0LD, on the corner of Greyhound Close.



139 ART AT HINTONS



**Hintons Country and Garden, Worcester Rd
Leominster HR6 8TN**

t: 01568 614377
e: hintonscountry@btinternet.com
hintonscountry.co.uk

A selection of local artists will be exhibiting animal portraits, wood carved bowls/plates and botanical artwork, displayed around the shop. Refreshments available.

Open: Mon to Fri 8am-5pm
Sat 8.30-1pm Closed on Sunday.
Springer, Denise Cullimore

Directions: As you enter Leominster, Hintons is on the RHS before the train station.



140 KAT AND FIDDLE STUDIO



2D MIXED MEDIA, PAINT

**Kat and Fiddle studio
37 Church Street
Kington
HR5 3BE**

t: 07754 390339
e: katandfiddle@hotmail.com
kathrynmoore.com

Working studio of mixed media painter Kathryn Moore exhibiting paintings of Kington and surrounding views.

Open: Every day 10am - 3pm

Directions: Centre of Kington two premises up on the left from the Market Hall.



141 SIDNEY NOLAN TRUST

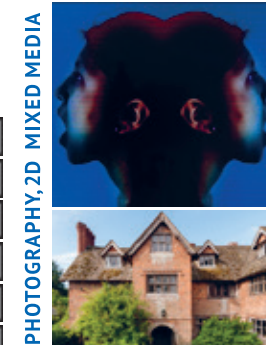

PHOTOGRAPHY, 2D MIXED MEDIA

**The Rodd
Presteigne
LD8 2LL**

t: 01544 260149
e: info@sidneynolantrust.org
sidneynolantrust.org

Earth Photo 2023 shows the photographic entries from this international competition. Plant Communitas features work from a range of artists highlighting the plant kingdom

Open: Every day 11am - 4pm

Plant Communitas,
Cristina Flores Pescoran
Directions: Located close to Presteigne. Please follow the B4355 Presteigne to Kington road.



h.Art®
herefordshire art week

Customer Feedback

Your feedback is vital in helping us improve h.Art for visitors and artists alike.

To say thank you we will enter all completed forms into a draw where the winner will be awarded a £100 voucher to spend with a participating h.Art venue or artist.

Your information will not be shared with third parties.

The draw will take place in early October and the prize winner will be notified by 17th October.

To enter your feedback, please go to
<https://www.h-art.org.uk/contact>
and click on feedback form.

Index of h.Art 2023 artists

KEY: Number = Venue / Map Reference

BOOKS, PAPER

Yvonne Appleby	114	Karen Tacey	59, 60
Emma Beebee	127	Pearl Taylor	8
Mike Clements	4	Emma Thomas	29
Drusilla Cole	109	Tim Thornton	74
Sharon Curtis	60, 61	Malcolm Turner	91
Andrew Eastwood	105	John West	54
Lianne Harrison	50		
Marie-Therese King	36		
Fiona Potter	20		
Stephen Sargeant	4		
Jane Taylor	122		

CERAMICS, POTTERY

Corisande Albert	82	Richard Bavin	100
Harriet Antink	9, 70	Emma Beebee	127
Simone Assanand	17	Kerry Berkeley	4
Christine Baxter	14, 54, 100	Claire Billingsley	42
Sarah Bell	8	Petro Birov	70
Sarah Billingham	54	Bob Brown	126
Claire Billingsley	42	Ruby Byrne	9
Caroline Bousfield	39, 40	Jennifer Chance	54, 124
Jason Braham	89, 97, 117	Julie Cooper	90, 120
Sally Brooks	54	Brittany Davies	66
James Burnett-Stuart	111	Celia de Serr	93, 117
Ruth Busbridge	17	Alison Dexter	6
Ruby Byrne	19	Gregory Wong	4, 7
Jane Canini	125	Susan Edwards	30, 100, 136
Melody Carter	2	Gibbons (Inkling studio co)	70, 130
Gaila Clarke Hall	88	Richard Gilbert	45
Robert Collingwood	84	Gemma Griffiths	70
Clare Conrad	110	Martin Hazell	13
Kate Cornish	9	Elisabeth Jane	13
Caroline Davies	59	Lois Hopwood	90
Shannon Donovan	105	Polly James	89
Bridget Drakeford	51	Paula Jobson	1, 128
Andrew Eastwood	105	Pip Jones	120
Karen Edwards	44	Jeanette Kinsey	4, 128
Tracy Elson	68	Nathanael Lamp	6
Kate Faulkner	127	David Laws	1
Rachel Fenton	13, 127	Robin Peers	13
Sue Flynn	17	Vanessa Pomeroy	75
Steve Freer	9, 58	Nick Raybould	90
Tony Hall	90, 96	Imogen Reid	71
Sally Hamer	89	Stuart Roper	94
Amy Hamill	9	Diego Sainz-Garcia	6
Sara Jane Harper	89	Alice Saunders	3
Michelle Harris	4	Alice Savery (Alice Draws the Line)	114
Diane Hemming	10	Kate Skelton	139
Lyndall Hopcraft	45	Anna Stead	31
Simon Hulbert	97	Russell Taysom	3
Isatu Hyde	114	Kim Whitby	49
Garry Jones	115, 124	Glyn Whiting	117, 128
Damian Keefe	80	Mark Whittle	120
Ben Keenan	86	Chris Williams	1
Maggie Kingston	124		
Derek Lamb	71		
Anne Lee	98		
Lou Lothian	119		
Becky Millikin	76		
Linzi Morgan	4		
Whitting Norman	130		
Holland Otik	6		
Rachel Padley	54		
Erica Pinney	54		
Judy Porter-Wise	8		
Kathy Priddis	62		
Stephen Pritchard	17		
Angela Ravenhill	68		
Andrea Richardson	5		
Bill Rolls	15		
Les Rucinski	45		
Gabrielle Rucinski	45		
Mary Ann Scadding	27		
Stephanie Scott	117		
Shirley Smith	9		
Tracy Somerville	68		
Anna Stead	31		
Mary Stephens	117, 120		

ENAMEL

Kevin France	115
Jeanette Hannaby	54
Katie Sanderson	71

GALLERIES

Aardvark Books	114
Apple Store Gallery	1
CUP Ceramics Community	9
Grange Court	127
Greenstage @ Bromtrees Hall	18
Hereford College of Arts - Staff Showcase	133
Joy + Wonder Makers Studio	134
Livinloom Home	60
Made in Ross	58
Made in the Marches Gallery	109
Mi-Frame Gallery	33
Oil & Oak	83
Old Chapel Gallery	103
Old Mayor's Parlour	5
Sidney Nolan Trust	141
TAKE 4 Gallery	40
Trumpet Corner Gallery & Ed Elliott Sculpture Studio	15
Urchins Gallery	57
Weavers Gallery	38
Wobage Maker's Gallery	55

GLASS

Jill Bagnall	117
Ralph Barber	12
Sarah Bell	8
Marion Campbell	1
Lisa Coles	58, 70
Sadie Copus	71
Rana Dekki	64
Jacky Edwards	125
Kate Faulkner	87
Kevin France	115
Helen Henman	110
Clive & Kate k8create	10
King	36
Meakins	54
Pavlova	46
Payne	44
Pickford	130
Ruchinski	45
Rushbrooke	77
Sutcliffe	78
Warren	44, 58

INSTALLATION, NEW MEDIA

Emma DeBanks	70
Steven Gaythorpe	65
Sarah Jameson	117, 131
Faith Limbrick	112

JEWELLERY, SILVER

Uschi Arens Price	44
Rosamund Black	117
Sally Boehme	59
Christine Brackston	4
Mhari Brown	45
Chris Champness	44, 58, 104
Tara Coomber	51
Sadie Copus	71
Romyne Curzon	59
Kirstie Ellis	15
Sue Flynn	17
Tim Gibbs	31
Laura-Grey	10
Sam Hemming	54
Carol James	46
Alice Keeler	25
Sarah Kinnersley	88
Jade Kondal	64
Wytske Lazenby	84
Saoirse Lewis	91
Debby Marsh	84
Laura McCarthy	11
McMoughlin	125
Anna Moreton	124
Ann Neilson	130
Monique Oliver	59
Beth Parkinson	10
Kate Plant	125
Judith Price	125
Emma Rawlins	84
Tanith Rouse	54
Bob Rowberry	89
Angela Soulier	106
Belinda Terry	51
Elizabeth Terzza	4, 5
Fi Tilbury	50
Ali Tregaskes	60, 61
Janis Waldron	46
Joel Weekes	89
Susan Wilkinson	130
Zoe Wright	109

LIGHTING

Sarah Walker	48
--------------	----

METAL, WIRE, BLACKSMITH

Nik Burns	46
Rosie Callinan	58, 70
Chris Champness	44, 58, 104
Jonathan Clift	31, 54
Lisa Coles	58, 70

Romyne Curzon	59
Jacky Edwards	84
Ed Elliott	15
Andrew Findlay	46
Sandrina Gay	10
Studio Hancock	3, 28
Peter King	100, 129
Lynne Littler	64
Neil Lossock	125
Stephen McRae	44
Simon Meiklejohn	11
Claudia Petley	46, 71
Jed Picklesley	117
David Powell	52
Simon Probyn	46
Bob Rowberry	89
Karl Rushbrooke	77, 128
Paul Shepherd	71, 127
Howard Smith	30
Paul Thomas	137

MOSAIC

Rosie Callinan	58, 70
Catherine Van Giap	14, 56

OTHER

Mark Anthony	4, 128
Jill Bagnall	117
Thomas Barker	114
Pete Bryden	67
Paul Burton	36
Simon Cameron	54
Emma DeBanks	70
Bees Ford	128
Tessa Gavin	109
Ardyn Griffin	44
Jeanette Hannaby	54
Helen Haywood	101
Suzanne Hope	54
Faith Limbrick	112
Joanne McCulloch	124
Susan Melvin	21
Lisandro Serra Delmar	79
John Sherahilo	59
Linda Mathias	17
Bobbie Matulja	78
Valerie McLean	19
Chloe Milsom	120
Kathryn Moore	140
Linzi Morgan	4
Whitting Morgan-Watson	135
Jo Murphy	3
Laura Nicholson	46
Rose Norman	91
Julie Owen	47
Martha Palmer-Fosberry	134
Susan Parry	10
Rhys Partridge	70
Silvia Pastore	128
Hazel Pickering	63
Jenny Price	4, 76
Kathy Priddis	62
Nicky Rainsley	10
Nick Raybould	90
Diane Ree	44
Vanessa Rhead	59
Andrea Richardson	15
Felicity Robinson (Knappstudio)	45
Jonathan Roger	4
Alice Savery (Alice Draws the Line)	114
Adrian Scholefield	32
Alison Simons	54
Jane Taylor	122
Russell Taysom	3
Elizabeth Terzza	4, 5
Katie Tetley	128
Fi Tilbury	50
Charlotte Turner	130
Catherine Van Giap	14, 56
Harry Walker	47
Anita Wallace	11
Tina Walton	81
Jesse Eve Watkins	81

PAINT, PASTEL, PENCIL, 2D MIXED MEDIA

Tottie Aarvold	120
Simon Angwin	32
Jan Austin	4
Hannah Bailey	24
Elizabeth Barnesley	43
Stephen Bavin	100
Richard Beeson	120
Michel Bell	124
Michel Blake	90
Michel Blake	90
Julienne Braham	89, 97, 117
Bobby Britnell	113
Sharon Brookes	14
Bob Brown	126
Pete Bryden	67
Ann Campbell	31
Susie Cawley	117, 128
Jennifer Chance	54, 124
Mary Clayburn	45
Jacs Collins	90
Andrew Cook	124
Julie Cooper	90, 120
Antony Copus	71
Helen Crawford	44
Jill Crowther	1
Denise Cullimore	139
Anna Cumming	46
Gillian Curtis	13
Colin Davies	14
Angela Davis	117
Celia de Serr	93, 117
Lisa Dear	59
Mary Deaville	59
Jo Dewar	46
Allison Dumbrell	15

Clare Eastgate	41
Susan Edwards	7
Kirstie Ellis	15
David England	73
Heather Ensor	120
Bill Evans	29
Megan Evans	29, 33
Jane Farrington	5
Vivienne Faulkner	120
Lorenzo Gavarini	117
Sian Gibbs	59
Richard Gilbert	36, 100, 136
Amanda Grey	59
Brian Griffiths	71
Alison Grimley	90, 123
Jane Harding	90
Sara Jane Harper	89
Katie Harris	104
Lianne Harrison	50
Rae Harrison	90
Elisabeth Headlam	13
Pete Heppenstall	127
Stella Hidden	4
Angela Holden	31
Nick Holmes	102
Jane Honer	4
Charlie Hoppo	87, 89, 90
Lois Hopwood	90
Ali Hughes	16
Angie Hughes	37
Simon Jameson	117, 131
Mark Jenkins	50
Andy Johnson	100
Ivan Jones	104, 117
Pip Jones	120
Daniel Kinglerlee	88
Sue Leavett	128
Ciara Lewis	10, 90, 91
Saoirse Lewis	91
Yumiko Lloyd	4
Jennifer Lloyd	76
Rosie Mark	120
Linda Mathias	10
Bobbie Matulja	124
Valerie McLean	54
Chloe Milsom	4
Kathryn Moore	140
Linzi Morgan	4
Whitting Morgan-Watson	135
Jo Murphy	3
Laura Nicholson	46
Rose Norman	91
Julie Owen	47
Martha Palmer-Fosberry	134
Susan Parry	10
Rhys Partridge	70
Silvia Pastore	128
Hazel Pickering	63
Jenny Price	4, 76
Kathy Priddis	62
Nicky Rainsley	10
Nick Raybould	90
Diane Ree	44
Vanessa Rhead	59
Andrea Richardson	15
Felicity Robinson (Knappstudio)	45
Jonathan Roger	4
Alice Savery (Alice Draws the Line)	114
Adrian Scholefield	32
Alison Simons	54
Jane Taylor	122
Russell Taysom	3
Elizabeth Terzza	4, 5
Katie Tetley	128
Fi Tilbury	50
Charlotte Turner	130
Catherine Van Giap	14, 56
Harry Walker	47
Anita Wallace	11
Tina Walton	81
Jesse Eve Watkins	81

Christopher Watts	4
Ella Wayman	4
Jane Wells	120
Kim Whitby	49
Brenda Whitby	76
Frances Whitfield	6
Mark Whittle	120
Cheryl Williams	90
Jenny Williams	4
Anne Wodehouse	45
Kate Wngglesworth	117

PHOTOGRAPHY

Diane Barker	28
Anna Briggs	35
Sharon Brookes	14
Alex Cook	124
Katie Cooper	28
Louise Crawford	44
Sean Griffiths	71
Brian Hunter	85
Tif Morel	31
Susanna Mutkin	28
Stacey Preece	100
Chris Thomas	137
Linda Thompson	28
Harry Walker	47
Colin Walls	28
Anita Wallace	4
Andrew Williams	128

PRINTMAKING

Yvonne Appleby	114
Hellen Arthur	138
Marion Campbell	1
Mike Clements	4
Drusilla Cole	109
Sharon Curtis	60, 61
Lucia Davies	4
Sarah Delahoy	59
Shannon Donovan	29, 33
Megan Evans	105
Gaythorpe	65
Steven Gibbons (Inkling studio co)	70, 130
Amy Grey	59
Amanda Guest	82
Jane Harding	90
Diane Hemming	10
Graeme Hobbs	88
Sarah Jameson	117, 131
Jan Jay	132
Vicki Larratt	104
Sue Leavett	128
Hannah Madden	125
Janine Martin	127
Laura Nicholson	46
Rhys Partridge	25, 33
Shelly Perkins	89
Shelagh Popham	100
Chris Preece	48
Sarah Walker	130
Cath Warren	37, 54
Jesse Eve Watkins	81
Di Weissberg	6
Frances Whitfield	6

SCULPTURE, 3D MIXED MEDIA

Christine Baxter	14, 54, 100
Nik Burns	46
Paul Burton	36
Ann Campbell	31
Katy Cocklin	50
Andrew Cook	124
Kim Davis	120, 128
Karen Edwards	44
Ed Elliott	15
Tracy Elson	68
David England	73
Jane Farrington	5
Andrew Greenhow	46
Daren Griffin	54, 100
Sam Hemming	59

Sally	Hamer	89
Priscilla	Hann	120
Katie	Harris	104
Cheryl	Hewitt	40
Benedict	Homer	46
Lyndall	Hopcraft	45
Ali	Hughes	16
Ingrid	Jensen	118
Garry	Jones	115, 124
Paul	Jones	99
Andrew	King	100, 129



**Matthew Cornford & John Beck
at No.1 Station Approach, Hereford**



17 May 2023 – 30 April 2024

Marking the 170 Anniversary of Hereford College of Arts.
A Meadow Arts and Hereford College of Arts commission, 2023.



Creative Breaks

Arts & Crafts in the heart of the countryside

Our Creative Breaks members offer a range of courses, in the disciplines below, from short taster sessions, to one day, weekend and longer.

basketmaking	jewellery
upholstery	glass fusing
felting	hand block printing
117 rag rug making	sewing
sculpture	stained glass
92 stone carving	weaving
dichroic glass	linocutting
plant dyeing	painting & drawing
natural dyes	japanese woodblock
herbal medicine	printmaking
suminagashi	weaving wire 46
109 rush basketry	woodcarving
creating a sketchbook	pottery 8

For all courses and dates for this year go to our website

www.creativebreaks.co.uk