

h. Art<sup>®</sup>  
herefordshire art week

3-11 Sept 2022



open studios

exhibitions

workshops

[www.h-art.org.uk](http://www.h-art.org.uk)

FREE

painting ceramics sculpture textiles glass jewellery photography stonecarving furniture baskets metalwork















IMAGES: Jeanette McCulloch 'Song Birds', Old Mayors Parlour - Sue Parry 'Salty Seadog' venue 127- Angie Hughes 'small collage' venue 113

## Contents

Hereford Route	3
North Route	6
West Route	12
South Route	17
East Route	23
Venues with Varied Opening	34
Special Events	36
Artists Index	37

## Key

-  Access needs - phone ahead
-  Access - level - Electric / Manual
-  Access - ramped - Electric / Manual
-  Access - via lift
-  Wheelchair accessible toilet
-  Toilet
-  Number of steps
-  Child friendly
-  Credit scheme
-  Guide dogs
-  Informal demonstrations
-  Refreshments
-  On a bus route
-  Accept card payments

## Welcome to the 20<sup>th</sup> Herefordshire Art Week

"Twenty years has flown by. I cannot believe I feel just as enthusiastic as I did when it started. Nothing has matched h.Art for increasing the profile of the visual arts in the county." Peter Horrocks, Venue 27

And so, say all of us... h.Art is a not to be missed event involving hundreds of artists dedicated, hard work, they've laid it out just for you. Revel in this wonderful creative experience. Meet over four hundred artists in their workshops, home studios, sheds, galleries and lots of art in temporary, usually non art places. Many artists only open their work spaces once a year, giving you a rare insight into their creative lives and their individual practice. You can chat, just browse, buy or commission direct. 9 days of joyful inspiration, unique finds and the chance to buy from the artist... or discuss something bespoke, for someone really special.

Venues open every day 11 - 5pm - pages 3 to 33. Some of these venues also open earlier or later, see details on their listing.

## VERONIKA LAVHEY h.Art EMERGING ARTIST BURSARY

Veronika Lavey often felt like a misfit, it's led her to creating artwork that is concerned with depicting strength and resilience in the face of the situations and hardship she has often felt her way through. Veronika was born in Hungary then lived most of her teens in Los Angeles and New Zealand. She's been living in the UK since 2004, and have called Herefordshire home since 2010.



Veronika's medium is fine art photography, using conceptual imagery and digital manipulation. A self-portrait artist, she is a theatrical or an autobiographical character playing out stories. Inspiration can be a thought, a dream, frequently a poem. She writes poetry herself and they often sit behind her images, some found in an accomplished, self-published book.

The practical process behind creating Veronika's image: sourcing of props and creation of her costumes, finding the right location, pose and always an overcast day. Her camera sits on a tripod and is connected to her phone for more control. Veronika's favourite part is playing with the shots in post processing. She draws on her complicated looking computer screen and plays with colours, light and anything required to make the image tell a story.

You can find Veronika and her artwork at Venue 2, 22 Aylestone Hill, Hereford.

[www.visitherefordshire.co.uk](http://www.visitherefordshire.co.uk)  
[www.herefordtouristinfo.co.uk](http://www.herefordtouristinfo.co.uk)  
[www.eatsleepliveherefordshire.co.uk](http://www.eatsleepliveherefordshire.co.uk)  
[www.travelline.info](http://www.travelline.info)

01432 383837  
 07713 243869  
 08712 002233

**Date for the Diary:**  
**2023 h.Art**  
**2-10 September**

h.Artists Ltd Registered in England  
 No. 10559026

Printed by barringtonprint (01568) 616443  
[www.barringtonprint.com](http://www.barringtonprint.com)

Cover image: 'In a dream I saw the colour yellow' by Veronika Lavey  
 h.Art is run by h.Artists Ltd with the valuable support of the h.Art Advisory Group and is largely paid for by the artists.

## 1 FLAME 67 DESIGNS

3D MIXED MEDIA

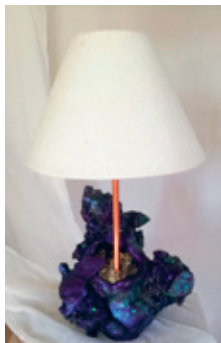

**Content Cottage  
Burghill  
HR4 7RH**

t: 07969 842099  
e: flame67designs@gmail.com  
flame67designs.com

Heather will be showcasing a number of unique, one-off pieces of furniture and household items that have been creatively upcycled or recycled.

Natural Log USB Lamp,  
Heather Leverton

**Directions:** Off the Roman Road (A4103) onto the Tillington Road, Content Cottage is on the right



## 2 VERONIKA LAVEY

PHOTOGRAPHY & BOOKS



**22 Aylestone Hill  
Hereford  
HR1 1HS**

e: hello@veronikalavey.com  
veronikalavey.com

Thought-provoking self-portraits, illuminating strength and resilience in hardship. Framed & unframed limited edition prints and books.

In a dream I saw the colour yellow

**Directions:** On the right hand side going up Aylestone Hill. Please park in Churchill Park's carpark.



3



Rehearsal, Acrylic & Oil on Canvas,  
David Laws



Magic, Letterpress, Michelle Gordon

VARIOUS MEDIA

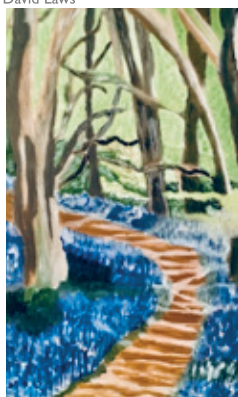

Wood, Acrylic on Board,  
Jill Crowther



Lane, Oil on Linen, Chris Williams

## APPLE STORE GALLERY

**Unit 1, Rockfield Road  
HR1 2UA**

t: 01432 263937  
e: applestoregallery@btinternet.com  
applestoregallery.co.uk

The exhibition in the main gallery space will feature work by our studio artists. Studios will also be open to visit, together with other work both completed and in progress.

Artists include:

Painters:  
Jill Crowther, David Laws and Chris Williams.

Ceramicist:  
Kate Dawson

Letterpress printer:  
Michelle Gordon

Glass artist:  
Marion Campbell

**Open:** 10am to 5pm

**Directions:** Situated off Aylestone Hill, close to Hereford Bus and Train Stations and a short walk from Hereford City Centre. Parking available close by.



PAINT & 2D MIXED MEDIA

## 4 THE ECLECTIC STUDIO

**289, Ledbury Road  
Herefordshire  
HR1 1QW**

t: 07799 706002  
e: yarkhillfest@gmail.com

Helen Henman, Lin Mathias, Pauline Smith, Sandrina Gay, Sian Green & Tottie Aarvold studied at HCA together & have become great friends, art critics & travel buddies.

Sunshine & Shovelers,  
Linda Mathias

**Directions:** Take the A438 out of Hereford 289 is almost opposite the Cock of Tupsley



## 5 J H: CHINESE WATERCOLOUR

**Matt Hudd Martial  
Arts CIC  
Coningsby St  
Hereford HR1 2DY**

e: Jennifer.L.Haslam@icloud.com

A display of paintings, in a combined style of Chinese Ink Painting, Watercolour and Pen Work. The Artist will be there doing her work.

Confused Cockerel,  
Jennifer Haslam

**Directions:** The display will be inside Matt Hudd Martial Arts, Garrick Car Park is a 3 min walk away.

PAINT & DRAWING



6

VARIOUS MEDIA

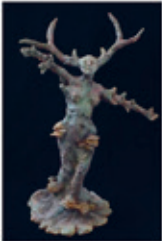

Ella Wayman - Michelle Harris

Trixy Goodger - Lucia Davies

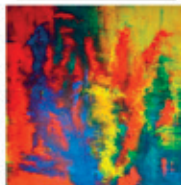

Mike Clements - Jenny Williams

Jenny Price - Steve Sargeant

## HACS AT THE GREEN DRAGON

**The Green Dragon Hotel  
Broad Street  
HR4 9BG**

t: 01432 272506  
e: info@herefordshireartandcraft.org.uk  
bit.ly/hacs-h-art

Herefordshire Art and Craft Society (HACS) is a well-established community of artists and craftspeople, founded in 1922. We are now celebrating our Centenary Year with lots of events and exhibitions, so please have a look on our website and social media for more info. Our founding days were a progressive time for the arts and crafts, and today our members work in an ever expanding range of media, from oil painting to digital art, and from textiles to sculptures. For h.Art we are showing a wide range of creative work by 23 of our talented artists in a large, bright and airy Exhibition space. Two members will be curating each day from 10.00 am until 5.00 pm and will be available to answer any questions. Our iconic venue has a heritage spanning centuries as one of the grandest locations in the county. The Garrick Lounge will be open throughout serving drinks, sandwiches, cream teas and the Hotel's carefully curated all-day dining menu. Accessibility: There is a lift available but it may be worth checking the size with reception before arriving.



**Open:** 10am to 5pm

**Directions:** The Hotel is in the centre of Broad Street, which is adjacent to the Cathedral. Car parks, taxis and the bus station are all just a short distance away.



## 7 SEAN REDWOOD THOMAS

CERAMICS & OTHER



**The Window**  
**3 High Town**  
**Hereford**  
**HRI 2AA**

t: 07475 096391  
 e: 3thewindow@gmail.com  
 seanredwoodthomasdesign.com

Year round evolving  
 window display of my  
 ceramics.

The Window,  
 Sean Redwood-Thomas

**Directions:** Hereford High Town. The main square next door  
 to coffee#1



## DONT MISS...

**Peter King Sculpture HR6 0NX**  
 see page 22 & 31.

**Hereford Open & Young Open @**  
**The Courtyard Centre for the Arts**  
 see page 31.

**OMP h.Art Prize Exhibition @ The**  
**Old Mayor's Parlour see back cover.**

8



Miles Johnson



Shirley Smith

CERAMICS



Amy Hamill



Jane Pritchard

## CUP STUDIO MEMBERS

**Unit 10 Foley Trading Estate**  
**HRI 2SF**

t: 07855 868771  
 e: cupceramics@gmail.com  
 cupceramics.com

Visit our beautiful, friendly, spacious studio to see the  
 work 12 of our in-house makers stylishly displayed.  
 Our creative community celebrates diversity, so  
 expect to see a variety of excellent quality ceramics  
 from the functional to the sculptural and everything  
 in between. Allowing plenty of room to browse, the  
 space will remain a working studio so you may well  
 get to see our potters in action when you visit. And  
 if there's a potter's wheel spare, we'll even let you  
 have a go!

There is a café and seating area on site serving  
 delicious toasties, soups and cakes as well as  
 specialist coffee, teas and cold drinks. There are two  
 toilets in the building, parking directly outside and  
 plenty of staff on site to welcome you.

The event will feature: Liz Andrews, Leone Booth,  
 Kate Cornish, Rose Eacock, Steve Freer, Georgie  
 Gibbons, Amy Hamill, Miles Johnson, Shirley Smith,  
 Madeleine Spinks, Pearl Taylor, Mike Webb.

**Open:** 9am to 5pm

**Directions:** From Eign road head down Eign Mill  
 road into Foley Trading Estate and follow the road  
 to far end of estate. We are adjoined with Hereford  
 Yoga Centre.



## 9 JENNY PICKFORD AND FRIENDS

VARIOUS MEDIA



**Lower Newton  
Leominster  
HR6 0PF**

t: 07985 246056  
e: info@jennypickford.co.uk  
thepickfordgallery.com

Jenny Pickford displays a stunning collection of her unique forged steel and blown glass sculptures. Nancy Sutcliffe, Helen Munday, Amy and more in the gallery.

Agapanthus 4.5m,  
Jenny Pickford

**Directions:** We are just past Newton Cider, on Newton Lane, off the B4361.



## 10 FIGURING IT OUT

DRAWING & PASTEL

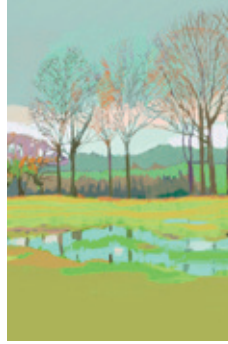

**Stables, Tourist Info  
Centre, 11, Corn  
Square Leominster  
HR6 8YP**

t: 07802 368750  
e: bobbrown3@gmail.com

Figuring It Out. Pictures and drawing in different media of people and places by Bob Brown.

**Directions:** 11, Corn Square, Leominster, HR6 8YP. Easy parking and plenty of local refreshments.



## 11 ARTAT24 FRAMERS & GALLERY

PAINT & 2D MIXED MEDIA



**Art At 24  
24 Broad Street  
Leominster  
HR6 8BS**

t: 01568 614370  
e: artat24@btinternet.com  
artat24.co.uk

Art at 24 in Leominster, Gallery displaying a wide range of Original Artworks. Professional Picture Framers with 35 years experience, Members of Fine Art Trade Guild Gallery & Picture Framers, Carol Clarke

**Mon - Sat 10am - 4.30pm**

**Directions:** Middle of Broad Street, near to Savery's Café, the ideal place for Coffee & Refreshments



## 12 OXENHAM ART

VARIOUS MEDIA



**Oxenham Art  
No. 15b Broad Street  
Leominster  
HR6 8BT**

t: 07814 406878  
e: info@oxenhamart.co.uk  
oxenhamart.co.uk

We look forward to welcoming you to our recently expanded gallery where we feature artwork from around the British Isles.

**Open: 10am - 5pm**

**Directions:** Find us at the lower end of Broad Street in Leominster.



## 13 ART AT THE LION BALLROOM

VARIOUS MEDIA



**The Lion Ballroom  
Lion Yard, Broad  
Street Leominster  
HR6 8DB**

t: 01568 612277  
e: info@lionballroomleominster.co.uk  
lionballroomleominster.co.uk

Artists displaying include Susie Cawley, Nicola Haigh, Angela Gladwell, Phil Clarke, Anita Measey, Jo Brazier, Susan Smith, Effie Williams and Sharon Francis.

5 Rocks, Angela Gladwell

**Open: 10am - 5pm everyday**

**Directions:** In Broad St go under the arch between Oxenham Art and Roundabout Stationary. On your left



## 14 ART AT STOCKTON BURY

VARIOUS MEDIA



**Stockton Bury  
Gardens Kimbolton  
Leominster  
HR6 0HA**

t: 07880 712649  
e: twstocktonbury@outlook.com  
stocktonbury.co.uk

Visit for work inspired by nature by Jane Wells, Nicola Hopwood, Claire Vaughan, Jane Hickman, Andy Gray-Ling & Judith Price. Open garden with great café.

Batik inspired by nature,  
Jane Hickman

**Directions:** 2 miles from Leominster on the A49 turn right on to A4112. Entrance 1/4 mile on right.



15

VARIOUS MEDIA



Roy Hadley & Garry Jones

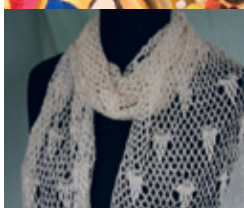

Kate Wrigglesworth & Julia Berry

## ST MICHAELS CHURCH TENBURY

**Oldwood Road, St Michaels  
 WR1 5 8PH**

t: 07807 373132  
 e: juliear\_9@hotmail.com

A great variety of artists and media in this splendid 'mini cathedral' well known for church music. Woodturning, ceramics, paintings, jewellery, wool crafts, baskets, photography and much more. Open 10am - 5pm DAILY; light refreshments. Visit the craft of the church building as well! Live music occasionally.

**Open:** 10am - 5pm

**Directions:** Tenbury to Leominster road A4112; 2 miles from Tenbury in middle of village of St Michaels. Big church on main road



## 16 THE STUDIO

PAINT & 2D MIXED MEDIA



**The Old Forge  
 Eastham  
 Tenbury Wells  
 WR1 5 8NW**

t: 07805 537049  
 e: melanie.j.williams@btinternet.com  
 mel-williams.co.uk

Painting, printing, collage and drawing will be on show in a fabulous new studio in the beautiful Teme Valley. The artist will be there to welcome you.

Homage to my Grandmother 3,  
 Melanie Williams

**Directions:** Cream cottage with galvanised railings and post box in wall Rhys Lane towards Tenbury



## 17 HERRIES POTTERY

CERAMICS



**Herries New Road  
 Hanley William  
 Tenbury Wells  
 WR1 5 8QT**

t: 07802 674980  
 e: pgeenty@sky.com  
 herriespottery.com

Studio potter making crystalline glazed decorative and functional ceramics. Throwing demonstrations will take place for visitors.

Crystalline Pitcher,  
 Patrick Geenty

**Directions:** On New Road, our drive is next to a garage called byways with a flagpole in garden.



## 18 JONATHAN ADAMS

PAINT & OTHER



**Ashford Chapel  
 Ashford Carbonel  
 Ludlow  
 SY8 4BX**

t: 01584 831343  
 e: jonathanadams1@btinternet.com  
 oilpaintingcopies.com

Landscape, seascape, still life in oils. Copies of old masters and examples of restoration.

Still life

**Directions:** A49 south of Ludlow, Ashford Carbonel road, approx. 300m on left, opposite phone box.



## 19 ALISON GRIMLEY OPEN STUDIO

PAINT & 2D MIXED MEDIA



**48 Bringewood Rise  
 Ludlow  
 SY8 2ND**

t: 01584 875013  
 e: alison.grimley@btinternet.com  
 alison-macgregor-grimley.com

New work on canvas, paper and board. Landscape and abstract paintings in oil and mixed media, plus greeting cards. Refreshments available.

Under a white sky

**Directions:** 2nd right from Fishmore Road, 2nd right into Bringewood Rise. 1st right into cul-de-sac.



## 20 PLANT PORTRAITS

PAINT & PAPER



**Tall Trees Burway Lane LUDLOW SY8 1DT**

t: 07523 587800  
e: paperleafprint@gmail.com

Cards, Prints and Original Watercolour paintings of plants. Visit the garden studio, explore the garden and have a drink on our terrace overlooking Ludlow Castle.  
Crown Imperial, Jane Taylor

**Directions:** "Tall Trees" is the fifth house past the Orange wind sock Burway Lane! Park on our drive.



## 21 GARRY JONES CERAMICS

CERAMICS & SCULPTURE



**Motte House Walford Nr Leintwardine SY7 0JT**

t: 07886 412987  
e: garryjones1962@outlook.com

Full of fun ceramics to take a smile home with you. Have a wander round the studio and our garden.

24 carrot gold

**Directions:** Knighton from Leintwardine, turn left to Lingen and first left again. 200 mtrs on the left



## 22 THE SHIELD OF ACHILLES

VARIOUS MEDIA



**Aardvark Books Manor Farm, Brampton Bryan Bucknell SY7 0DH**

t: 01547 530744  
e: aardvaark@btconnect.com  
aardvark-books.com/exhibitions

Nine artists working in diverse media celebrate and interpret the imagery of The Shield of Achilles shield. Curated by Shannon Donovan.

Green Hill detail, Andrea Mclean

**Directions:** Aardvark is midway between Ludlow and Knighton off the A4113.



## 23 KIM AND MAGGIE DAVIS

WOOD & 2D MIXED MEDIA



**Castlewood View Lingen Bucknell SY7 0DY**

t: 07711 778563  
e: maggie\_in\_the\_garden@hotmail.com

A mix of quality wood turning together with mixed media art on cloth and paper

Mixed Media & Wood Turning

**Directions:** Enter village from combe corner end, castlewood view is on the right before chapel



## 24 SIDNEY NOLAN TRUST

PAINT



**The Rodd Presteigne LD8 2LL**

t: 01544 260149  
e: info@sidneynolantrust.org  
sidneynolantrust.org

To Give with Love: In partnership with Aboriginal Art UK, the Trust is delighted to present a major exhibition of Australian Indigenous artworks at The Rodd.

**Runs:** 21 Jul - 1 Oct  
Kate Constantine

**Directions:** Located on B4355 Presteigne to Knighton road, use main entrance signed Sidney Nolan Trust.



## 25 SAY IT WITH COLOUR

PAINT

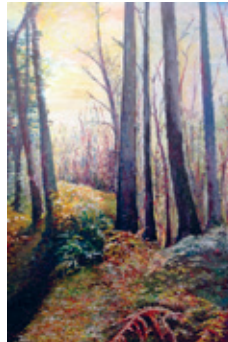

**Garrison House Church Street Presteigne LD8 2BU**

t: 07900 911194  
e: squi.fwilliams@gmail.com

A short-term gallery exhibiting the colourful acrylics of Alison Nyeko-Lacek. The event is titled 'Say it with Colour'. The pieces are responses to life and 'sing' with colour!

Sunlight in the trees

**Directions:** Cross the churchyard in Presteigne. Event is in a workshop at the side of Garrison House





26 THE TREE OF LIFE

PAINT & 2D MIXED MEDIA

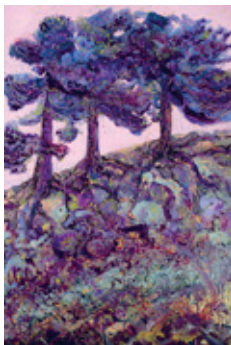

**Knill Church  
 Knill  
 Presteigne  
 LD8 2PR**  
 t: 01544 267348  
 e: knillfarm@googlemail.com

A diverse exhibition of works of art sharing the subject of the tree by members of the nationally acclaimed Arborealists in celebration of the Queens Green Canopy  
 Stella Carr

**Directions:** From Presteigne, take the B4362  
 3 miles along turn left to Knill, and follow church sign



27 PETER HORROCKS STUDIO

NATURAL MATERIALS & DRAWING



**Copperfields 33  
 Old Eardisley Road  
 Kington  
 HR5 3EA**  
 t: 01544 230919  
 e: peterhorrocks10@hotmail.com  
 peterhorrocks.co.uk

Abstract work using earth pigments and other natural media. Inspired by landscape fragments and personal themes. Demonstrations, work in progress. Artists cards. 'Contained' - earth pigments on paper

**Directions:** Kington via A44 or A441 turn by petrol station. Studio in the garden.



28 RIDGEBANK CONTEMPORARY ART

VARIOUS MEDIA

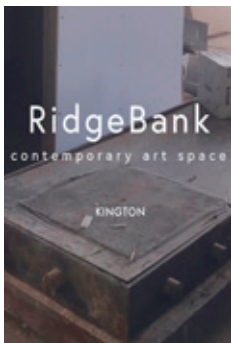

**1 High Street  
 Kington  
 HR5 3AX**

e: caroline@ridgebank.art  
 ridgebank.art  
 RidgeBank is a new contemporary art space in the heart of Kington. We will be contributing to our vibrant creative community by supporting artists who reflect the rural.

**Directions:** No.1 High Street - at the T junction with Bridge Street.



29 ANGELA SOULIER JEWELLERY

JEWELLERY



**37 Duke Street  
 Kington  
 HR5 3BL**

t: 07837 134451  
 e: angela@angelasoulier.com  
 angelasoulier.com  
 An exhibition of bespoke contemporary jewellery and artefacts combining silver with complimentary elements to create unique and personal pieces  
 FLOWER

**Directions:** Close to the Oxford Arms - parking opposite in Love Lane and Market Hall Street



30 RAW THREAD DESIGN KINGTON

TEXTILES



**43 Highstreet  
 Kington  
 HR5 3BJ**

t: 07421 358673  
 e: rawthreaddesign@gmail.com  
 rawthreaddesign.co.uk  
 A studio that is very much evolving and coming into being. I work with natural fibres and will have coats, cushion covers and other items on display.  
 Harris Tweed and linen,  
 Jasmin Afschar

**Directions:** You will find me on the Highstreet in Kington right next to the Pharmacy.



31 KAT AND FIDDLE STUDIO

2D MIXED MEDIA & TEXTILES



**Kat and Fiddle studio  
 37 Church Street  
 Kington  
 HR5 3BE**

t: 07754 390339  
 e: katandfiddle@hotmail.com  
 kathrynmoore.com  
 Working studio of mixed media painter Kathryn Moore exhibiting paintings of Kington and surrounding views.

Dusk murmuration

**Directions:** Centre of Kington two premises up on the left from the Market Hall.



## 32 CLARE CONRAD CERAMICS

CERAMICS



**9 Church Road  
Kington  
HR5 3AG**

t: 01544 230426  
e: clareconrad@hotmail.com  
clareconradceramics.co.uk

Stoneware ceramics - wheel-thrown with unique decoration exploring colour and texture: inspiration from weathered surfaces and dramatic land and seascapes.  
Fellow of CPA group - tallest 35 cm.ht.



**Directions:** Opposite Kington church. Ample off-street parking, or 7 mins walk from town centre

34

VARIOUS MEDIA



Shannon Donovan, Stuart Roper



Amanda Attfield, Denise Fordyce

## 35 JULIE COOPER ARTIST

PAINT & DRAWING



**Horseway Head Barn  
Staunton-on-Arrow  
Leominster  
HR6 9HS**

t: 01544 387551  
e: jc@juliecooper.co.uk  
juliecooper.co.uk

Mostly abstract paintings plus some a little more figurative with dogs and other animals incorporated. Drawings and paintings framed and unframed, on paper or canvas.

Detail of Rose Garden



**Directions:** In the small hamlet of Horseway Head between Tidley and Staunton on Arrow village.

## 33 JAMES BURNETT-STUART

CERAMICS



**Lower Way Farm  
Lower Hergest  
Kington  
HR5 3EN**

t: 07950 581553  
e: james.bs@btinternet.com  
jamesburnettstuart.co.uk

Earthenware pottery. Sometimes scalloped or fluted. Often decorated. For the kitchen and table. Also figurative work.

Painted cup 2022



**Directions:** Opposite Kington church take the road to Hergest. After 1 mile turn right up hill.

## MADE IN THE MARCHES

**12 Church St  
Kington  
HR5 3AZ**

t: 07531 820195  
e: madeinthemarchesgallery@gmail.com  
madeinthemarches.com

Finding beauty in both the forgotten and the present. Amanda Attfield, Rosamund Black, Ruth Cameron Swan, Shannon Donovan, Rebecca Finney, Denise Fordyce, Nancy Frost, Freya Gamble, Lois Hopwood, Jane Keay, Stuart Roper

**Open:** Tues to Sat 11am - 4pm

**Directions:** From Kington Market Hall: walk up Church St: we are on right before phonebox. WhatThreeWords: bond.awaiting.autumn



## 36 KINGSLAND - ST MICHAEL'S

VARIOUS MEDIA



**St Michael's Church  
Kingsland  
HR6 9QW**

Our newly restored 13th century church is proud to welcome friends old and new to view our eclectic selection of local artists. Expect a warm welcome.

Cheeky Face. Ivan Jones

**Directions:** The church is situated in the middle of Kingsland village, behind the Millenium Green.



### 37 OLD CHAPEL GALLERY

VARIOUS MEDIA



**Old Chapel Gallery**  
East Street  
Pembroke  
HR6 9HB

t: 01544 388842  
e: oldchapelgallery@googlemail.com  
oldchapelgallery.co.uk

'When Soft was the Sun'  
featuring Lynda Jones, Sue  
Hayden, Jemima Jameson,  
Karen Pearce, Rachel  
Bailey, Rachel Wright,  
Karin Celestine

**Runs:** 3 Sept - 31 Oct

A View from a Hill, Lynda Jones

**Directions:** In centre of Pembroke on A44 opposite Bridge  
Street Cafe. Parking in village car park.



### 38 NICK HOLMES

PAINT & 2D MIXED MEDIA



**Coach House**  
Westonbury  
Pembroke  
HR6 9HZ

t: 01544 388936  
e: nickholmes1944@gmail.com  
nickholmesart.co.uk

My paintings,  
prints, collages and  
constructions are wry  
comments on our life  
and times.

The Draughtsman's Contract

**Directions:** Between Kington and Pembroke, turn off A44 at  
brown sign for Water Gardens. Head uphill.



### 39 MARY KENNY

CERAMICS



**The Pottery Back**  
Lane Weobley  
HR4 8SG

t: 01544 318557  
e: mary.thepottery@hotmail.co.uk

Studio specialising in  
naked raku process  
combined with low fired  
glazes and smoke firing,  
to give unique surface  
decoration to these  
highly tactile pots.

Black Naked Raku 26cm

**Directions:** Pottery is opposite museum & public toilets in  
Weobley village. Parking available.



### 40 ANNE LEE POTTERY

CERAMICS



**5 High Street**  
Weobley Hereford  
HR4 8SL

t: 07551 129444  
e: anneleepottery@gmail.com  
theearthhousestudio.co.uk

Functional and decorative  
pottery, hand built and  
decorated using various  
techniques

Hand built, painted jugs

**Directions:** Centre of Weobley, enter from Hereford Road  
opposite The Throne



meadowArts

Contemporary art in unexpected  
spaces and historic places  
across Herefordshire, Shropshire,  
Worcestershire and beyond.

www.meadowarts.org

f t i y @meadowarts



Supported using public funding by  
**ARTS COUNCIL**  
ENGLAND

Image: Yinka Shonibare, *Creatures of the Mappa Mundi*.  
A Meadow Arts commission, 2018

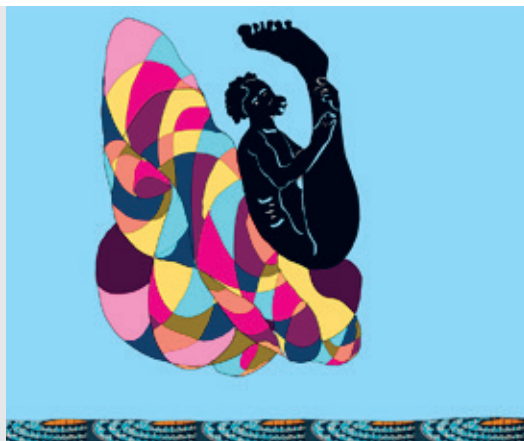

## 41 DAMIAN KEEFE POTTERY

CERAMICS



**The Stonehouse  
Bishopstone  
Hereford  
HR4 7JE**

t: 01981 590352  
e: damian@keefe.co.uk  
keefe.co.uk

Open Studio, Gallery,  
Garden and Kiln Sheds

Salt kiln fire box

**Directions:** From A438 W of Hereford follow road signs to Bishopstone. On main road through village.

## 43 NANCY SUTCLIFFE GLASS

GLASS

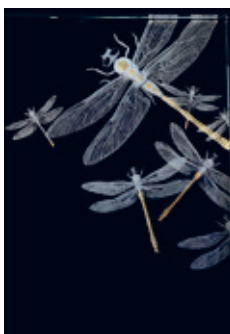

**Fields Place Studio  
Canon Bridge,  
Madley Hereford  
HR2 9JG**

t: 07790 794237  
e: nancy@nancysutcliffe.co.uk  
nancysutcliffe.co.uk

Working studio and Glass  
engraving gallery.

AIR Engraved, gilded glass

**Directions:** Google maps / iPhone maps search for HR2 9JG. Signage from main roads.

## 45 ARTIVARIOUSCRAFTS GROUP

VARIOUS MEDIA



**St Michael's Hall  
School Road  
Ewyas Harold  
HR2 0EU**

t: 07970 911115  
e: ewyasharoldhart@gmail.com  
artvariouscrafts.wordpress.com

Our exhibition includes:-  
Felting; Fused Glass;  
Jewellery; Knitting;  
Metalwork; Painting;  
Photography; Print  
Making; Pottery. Check  
our website for details.  
St Michaels Church,  
Hall adjacent.

**Directions:** Turn off A465 to B4347 to Ewyas Harold. Left to village. Right to School Road + Signage

## 42 KARLIN GLASS AND STEEL

GLASS & METAL

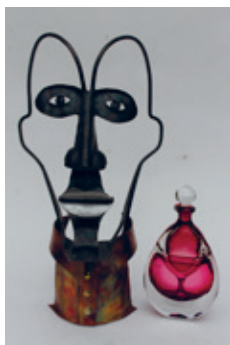

**Lower Wormhill  
Cottage Madley  
Hereford  
HR2 9QF**

t: 01981 250835  
e: krushbrooke@gmail.com  
karlinrushbrooke.co.uk

Varied blown glass display.  
Glass and steel sculpture.  
GLASS BLOWING  
DEMOS DAILY EXCEPT  
Tuesday, Wednesday,  
Thursday.

Karlin Rushbrooke

**Directions:** B4349 Hereford to Madley. Right at Comet Inn. Follow pink signs to venue 1/4 mile up road

## 44 PAUL'S METALCRAFTING

SCULPTURE & 3D MIXED MEDIA



**Brynithel  
Kingstone  
Hereford  
HR2 9HJ**

t: 01981 251168  
e: paulrg62@gmail.com  
paulsmetalcrafting.com

Paul Thomas's sculptures  
made from repurposed steel  
Roy Martin - stone-carver  
Barbara Shaw - textile artist  
Linda Thomas - photography

The world, Paul Thomas

**Directions:** find us on the B4349 opposite Kingstone High School

## 46 OSITY ARTISAN STATIONERY

PRINTMAKING & PAPER



**Berrington Press  
Printworks  
CaeBrane, Pontrilas  
Hereford HR2 0DL**

t: 01981 241361  
e: hello@osity.co.uk  
osity.co.uk

Design led luxury artisan  
made stationery that has  
quality and traditional  
craft skill at its core.  
Designs are inspired by  
a traditional printer's  
workshop.

Artisan made sketch pads

**Directions:** Turn off the A465 signposted Rowlestone, up the hill and follow the h.Art signs.

2D MIXED MEDIA & PRINTMAKING

47 HELEN ARTHUR, SKIRRID GALLERY

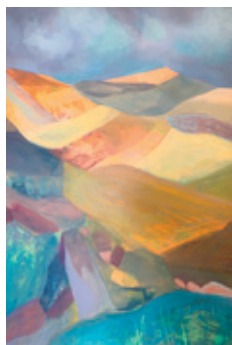

**Skirrid Studio & Gallery Glyneath House, Longtown HR2 0LD**

t: 07702 090559  
 e: helenarthurart@gmail.com  
 helenarthur.art

Meet Helen Arthur, painter and printmaker, in her stone-built studio & gallery. Wild Brecon landscapes & skiescapes, etchings of trees and hedgerows. Workshop bookings.

Sun patches over Black Hill

**Directions:** Heart of Longtown village, HR2 0LD, on the corner of Greyhound Close.



OTHER & SILVER

48 SLH METALSMITH



**Old Court Longtown HR2 0HS**

t: 07502 377228  
 e: slhmetalsmith@gmail.com  
 slhmetalsmith.com

'I welcome you to my new workshop of bespoke copperwork and antique restoration. Come and observe my work in progress. The variation in my practice keeps me inspired'...Sophie Harris.

**Directions:** Enter Old Court, my workshop is on the left handside in the stables courtyard.



PAINT

49 CRISPIN THORNTON JONES

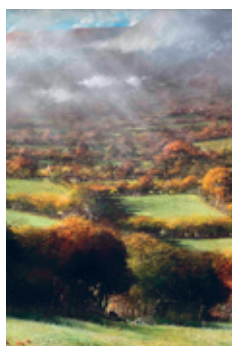

**Anned Bach Michaelchurch Escley HR2 0JW**

t: 01981 510531  
 e: crispinjones195@btinternet.com  
 crispinthorntonjones.com

Open studio showing the latest work by well established landscape artist. Oil paintings and limited edition prints

Olchon Valley, Autumn

**Directions:** 300 yds south of the Bridge Inn, Michaelchurch Escley on the Longtown Road. Follow signs



50 ALTEREDECO CLOTHING

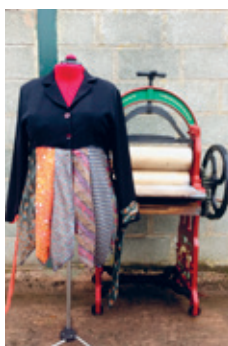

**Workshop One Little Llanafon Farm Dorstone, Herefordshire HR3 6AT**

t: 01981 550100  
 e: ruth.2cv@icloud.com  
 ll-farm.com/craft-workshops

Ethical sustainable clothing, bags and tech cases. Stunning waistcoats constructed from ties. Quality textiles with appliqué. Working studio & shop. Demonstrations

Repurposed jacket, Ruth Gibbins

**Directions:** On B4348 between Dorstone village and Peterchurch. Ample parking.



VARIOUS MEDIA

51 OIL & OAK



**Oil & Oak 9 Castle Street Hay-on-Wye HR3 5DF**

t: 01432 683028  
 e: abioilandoak@gmail.com  
 oilandoak.co.uk

Join us for a celebration of affordable art, made by local artists.

**Directions:** Find us on Hay-on-Wye's main high street.



52 EMILY HEDGES: FRAGMENTS



**I 3 De Breos Court Hay-on-Wye HR3 5DL**

e: mail@emilyhedges.co.uk  
 emilyhedges.co.uk

An exhibition of contemporary ceramics, textiles and mixed media. The work explores the curation of fragments and found objects and traditional embroidery.

Smocking I and II

**Directions:** In the middle of Hay - opposite the Swan hotel. No parking on site.



53

CERAMICS & POTTERY



Jo Davies



Simon Hulbert

## CABALVA CERAMICS

**Cabalva Ceramics, Cabalva House  
HR3 6EX**

t: 07767 205694  
e: cabalvaceramics@gmail.com  
cabalvaceramics.com

Working pottery studio exhibiting ceramics: Corisande Albert - stoneware and porcelain, Lucy Baxendale - porcelain sculpture and homeware, Jo Davies - porcelain, Nancy Frost - raku and mixed media, Simon Hulbert - porcelain and William Parkes - terracotta. In walled kitchen garden with flowers, tea and cake.

**Directions:** Signposted off A438 between Rhydsence and Bronydd. Follow flags for parking.



54

2D MIXED MEDIA & SCULPTURE



Sally Hamer & Chiara de Cabarrus



Polly James & Michael Capstick

## ART AT THE HYMNS

**The Hymns, Walton  
LD8 2RA**

e: hymnsart@hotmail.com

Radnorshire artists, craftspeople: Figurative and landscape oil & acrylic paintings, sculpture & ceramics, & kinetic wind driven sculptures. Wildlife, farmland, birds & animal drawings in charcoal, woodwork & crafts, at The Hymns, a small farmstead in the heart of Radnor Valley. Refreshments by our local WI.

**Directions:** Turn right for Kinnerton off the A44 1 mile after Walton, follow the lane to the crest of the hill, turn left.



## 55 ANDREW HARSTON ART

PAINT & PENCIL



**Field House  
Healing Centre  
Kinnerton  
LD8 2PE**

t: 07752 729605  
e: andyharston@hotmail.co.uk

Watercolour landscapes from around the uk and a variety of other works from the last few years

Glenn Orchy, Scotland

**Directions:** Head to Kinnerton town hall, Field house is within view in the direction of New Radnor!



## 56 ST MICHAEL'S DISCOED

VARIOUS MEDIA

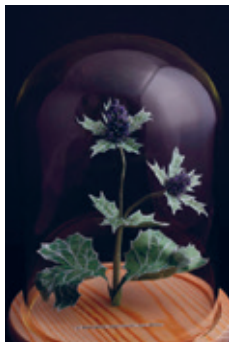

**St Michael's Church  
Discoed Presteigne  
LD8 2NW**

t: 01547 560813

A wonderful selection of artists, professionally displayed, in a beautiful church, in a stunning setting. As always, a must-see exhibition. Bonus: 5000 year-old yew tree. Sea Holly, Kate Kato

**Directions:** From Presteigne, W on B4356. After 1 mile straight on. Turn sharp left after Discoed sign.



57



Textured signet rings, Saoirse Lewis



Collaged pendants, Saoirse Lewis



Tidal Rock Pool, Ciara Lewis



Winter Bracken, Ciara Lewis

## CIARA LEWIS, SAOIRSE LEWIS

**The Old School, West Street  
LD7 1EN**

t: 07837 795833  
e: ciaralewisartist@gmail.com  
ciara-lewis.co.uk  
e: hello-saoirselewis@outlook.com  
www.instagram.com/saoirselewisjewellery

We are re-opening all of the Old School Studios with an eclectic mix of sculpture, paintings, contemporary jewellery, prints and drawings all housed in a quirky spacious building full of art, well worth a visit!

As always, we will be offering refreshments and a selection of homemade cakes and biscuits with donations going to charity.

Visitors will also be able to view potential new studio spaces available to rent as well as a residency studio available for short term rentals as a project space with living quarters.

**Directions:** We are next to the Offa's Dyke Centre on West Street, ample free parking in the Offa's Dyke car park and some parking in the school yard too.



## 58 STUART ROPER - NEW WORK



**Ellesbrook  
Knucklas  
Knighton  
LD7 1PW**

t: 01547 740052  
e: stuart@widcombehouse.co.uk  
widcombehouse.co.uk

New paintings, drawings,  
prints and cards by Stuart  
Roper

Autumn Sunrise

**Directions:** Leave Knighton on the B4355, Opposite the Castle Inn .



## 59 CELIA DE SERRA STUDIO

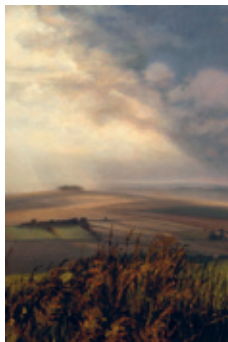

**Castlefields  
Knucklas  
Knighton  
LD7 1PN**

t: 07522 581644  
e: celiadeserra@gmail.com  
celiadeserra.com

Drawings, paintings, prints  
and cards by Celia de  
Serra

Craig and Rhos Hills

**Directions:** B4355 from Knighton, left by the Castle Inn. Last drive on left before the viaduct



## 60 ART AT THE VIEW

PAINT



### The View Knucklas LD7 IPN

t: 07795 324575  
e: elizabethhalls@gmail.com  
elizabethhallsart.com

Work by three artists: paintings and prints by Elizabeth Halls and Antony Halls, and resin sculpture and jewellery by Alison Payne

The Interloper, Elizabeth Halls

**Directions:** In Knucklas follow railway station signs: up 'Glyndwr' & then left at the top for The View



## 61 CONTEMPORARY GLASS

GLASS & PAPER



### Castle Gardens Knucklas ID7 IPS

Robert M.Wood  
Contemporary glass for the home and garden.

**Directions:** Turn into village and follow signs

## 62 TONY HALL POTTERY

POTTERY & SCULPTURE



### Castle Hill Farm Knucklas Nr Knighton LD7 IPS

t: 01547 529670  
e: tonyhall1811@gmail.com  
castlehillarts.com

Hill top Pottery studio with Terracotta garden pots and stoneware ceramic sculpture vessels large jars oil bottles bowls plates and small unomis.

Tree sized pots

**Directions:** B4355 1st LH into Knucklas , RH past the pub RH over bridge up rd park at pottery.



## VERONIKA LAVEY h.Art EMERGING ARTIST BURSARY

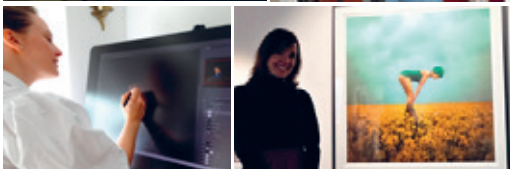

## 63

CERAMICS & PAINTING



Salt Glazed Jug, Jason Braham



Nude with Red Tulips, Julienne Braham

## FAR HALL: OPEN STUDIOS

### Far Hall LD1 5TW

t: 01597 851181  
e: julienne@farhallstudios.co.uk  
jasonbraham.com  
juliennebraham.co.uk

Far Hall, built in the 1560's by the Bishop of Hereford, is home to Julienne and Jason Braham who will be opening their painting and pottery studios.

**Directions:** Entering Dolau on the A488 (from Bleddfa), take the first turning right and follow signs.





64 HELENA ORLOWSKI

2D MIXED MEDIA & PRINTMAKING

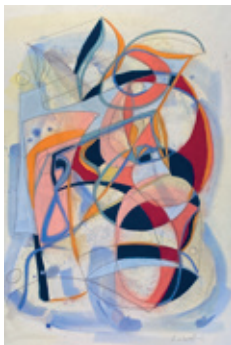

**Chetwynd Warren Lane Kingsthorne, Hereford HR2 8AJ**

t: 07875 705413  
e: [helenaorowski.art@gmail.com](mailto:helenaorowski.art@gmail.com)  
[helenaorowski.com](http://helenaorowski.com)

The studio - intaglio, relief, mono print, watercolour, soft and oil pastel - where and how it happens. The gallery - framed, unframed, cards.

Space in the pause

**Directions:** A49 south from Hereford to Kingsthorne, left. Before 30 mph restriction, left, to end.



65 JO FOY FROM DIY TRIBE

3D MIXED MEDIA & TEXTILES



**Greenstone Cottage Wormelow Tump Lane HR2 8HN**

t: 07535 680297  
e: [wyevalleymakers@gmail.com](mailto:wyevalleymakers@gmail.com)  
[thediyaTribe.org](http://thediyaTribe.org)

I create textiles and mixed media art, I work from my caravan studio with an outside covered area open for exhibiting work and running craft workshops. There's also a pop-up cafe serving coffee and cakes in the garden at the weekends.  
Boat

**Directions:** Corner of Tump Lane & A466, around corner from Wormelow Garage, 1st house on Tump Lane



66 DAVID ENGLAND - SCULPTURE

SCULPTURE & PAINT



**Kenview Laskett Lane Much Birch, Hereford HR2 8HZ**

t: 01981 540832  
e: [tulse57@gmail.com](mailto:tulse57@gmail.com)  
[david-england.co.uk](http://david-england.co.uk)

Stone sculpture. Two and three dimensional work in an open-studio setting. Garden features and indoor gallery space. Drawings, paintings and limited edition prints.

The Magical Hare

**Directions:** Between Hereford and Ross. 300 yards off the A49 on the 'Hoarwithy' road [Laskett Lane]



67 SCULPTURAL ART

SCULPTURE & 3D MIXED MEDIA



**Tessall Cottage Little Dewchurch Hereford HR2 6PS**

t: 07881 337056  
e: [wendy.healey@mail.com](mailto:wendy.healey@mail.com)  
[wendystudio.co.uk](http://wendystudio.co.uk)

Artist Wendy Healey's open studio and garden exhibits work inspired by her surroundings-she transforms natural and manufactured materials to create sculptural art.  
Trio

**Directions:** A49 turn to Little Dewchurch after Plough pub road on right for 1 mile, venue on right.



68 ARTISTS AT ST CATHERINE'S

VARIOUS MEDIA



**St Catherine's Church Hoarwithy HR2 6QH**

t: 01989 769591  
e: [rhyspartridge1189@gmail.com](mailto:rhyspartridge1189@gmail.com)

Set in a stunning Italianate style church is a showcase of the newest work from a small collective of artists and makers.

Detail of Blackbirds in the berries, Rhys Partridge

**Directions:** Hereford A49 south, left turn to Hoarwithy, left at the end of the lane, church on left.



69 RANA DEKKI ART & SCULPTURE

PAINT & SCULPTURE



**The Brew House Llancloudy HR2 8QR**

e: [dekkiart@gmail.com](mailto:dekkiart@gmail.com)  
[dekkiart.co.uk](http://dekkiart.co.uk)

Playing with Colour - Rana Dekki abstract art.

Intuition

**Directions:** Turn off A466 at the Chapel in Llancloudy, then first left after about 20 yards.



70



Pat Thompson



Sadie Copus



Sian Gibbs



Brian Griffiths

VARIOUS MEDIA



Vanessa Rhead



Sarah Delahoy



Claudia Petley & Paul Shepherd



Peter Dixon

## h.Art @ LLANGARRON

**The Garron Centre  
HR9 6NJ**

t: 07595 045056

e: [art@thegarroncentre.org](mailto:art@thegarroncentre.org)

[llangarron.info](http://llangarron.info)

An exhibition of beautiful and unique artworks, craft and sculptural pieces in diverse media produced by twelve local artists: Sadie & Antony Copus | Sarah Delahoy | Peter Dixon | Sian Gibbs | Brian Griffiths | Jeanette Hannaby | Claudia Petley & Paul Shepherd | Vanessa Rhead | Mike Skidmore | Pat Thompson.

The exhibition will feature: Cards | Ceramics | Collagraphs | Drawings | Enamels | Glasswork | Jewellery | Linocuts | Metal | Paintings: Oils, Acrylics & Watercolours | Photography | Prints | Sculpture | Stoneware | Wood.

Throughout the week representative artists will be available to discuss their art and the techniques & materials used in an informal setting.

Our café will be open each day serving tea, coffee, cakes, hot savouries and light lunches.

Please note: Sunday opening hours 12.15pm - 5pm

Google Maps: [The Garron Centre](#)

**Directions:** From A40 take the A4137; after 2 miles take left turn at crossroads towards Llangarron; Garron Centre is part of the Church in centre of village.



## 71 TREGATE CASTLE STUDIO

**Tregate Castle  
Llanrothal  
Monmouth  
NP25 5QL**

t: 01600 716085

e: [pete@petebryden.co.uk](mailto:pete@petebryden.co.uk)

[petebryden.co.uk](http://petebryden.co.uk)

Tregate Castle Studio - the working studio and gallery of abstract artist Pete Bryden, this year also featuring Alison O'Doherty's metal etchings and prints.

PAINT & OTHER



**Directions:** Tregate Castle is 3 miles out of Monmouth on the Osbaston Road - near Tregate Bridge.



## 72 LYNNE LITTLER

**Norton House B&B  
Old Monmouth rd  
Whitchurch  
Ross-on-Wye HR9 6DJ**

t: 07756 659802

e: [lynne@inspiredgallery.co.uk](mailto:lynne@inspiredgallery.co.uk)

[inspiredgallery.co.uk/lynne-littler-sculpture](http://inspiredgallery.co.uk/lynne-littler-sculpture)

Wire sculptures suitable for both indoors and outdoors.

Visit the outdoor sculpture garden.

Heron

WIRE & SCULPTURE

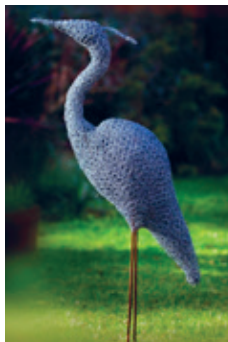

**Directions:** In the middle of village - Whitchurch - Symonds Yat West. Just off the A40.



73 SACRED TREE SPIRIT

WOOD & METAL



**Sacred Tree Spirit  
Horse Pool Lane  
Great Doward  
HR9 6DZ**

t: 07769 268441  
e: sacredtreespirit@gmail.com  
sacred-tree-spirit.com

Kitchen wares in wood and steel. Craft courses and demonstrations which celebrate the handmade, exploring the wellbeing potential of making.

Jon with turned bread bin

**Directions:** Do not go up Sandyway lane, or Leaping Stocks lane, follow the tree symbol signs.



74 PRIDDIS POTS & PAINTINGS

POTTERY & PAINTING



**Round Oak Cottage  
Hoarwithy Road  
Bridstow  
Ross-on-Wye HR9 6QJ**

t: 01989 218503  
e: kathy@priddis.me  
kathypriddis.co.uk

Domestic & decorative stoneware glazed with local clay slips and interactive celadons. Landscape paintings of the Welsh Marches and Wales in oil and acrylic, and cards.

**Open:** 10am

**Directions:** 1/2 mile from A49. Top of hill, cream house set back from the road opp. a large oak tree.



75 ANN JOHNSON

PAINT & 2D MIXED MEDIA



**Kingfisher  
Rope Walk Entrance  
in Trenchard St  
Ross-on-Wye HR9 7BU**

t: 07597 114616  
e: ann.john377@btinternet.com  
annjohnsonpaintings.net

Friendly open studio, paintings, drawings and collages including explorations of the Wye valley.

**Open:** 10am

Ancient Tree

**Directions:** Down Trenchard St just past car park on left. More parking left at end of Trenchard St.



76 ALI TREGASKES / SHARON CURTIS

SILVER, PRINTMAKING



**Garden Studio  
35 Edde Cross St  
Ross-on-Wye  
HR9 7BZ**

t: 07810 530202  
e: workshop@alitregaskes.com  
alitregaskes.com

NEW location this year, garden setting... Unique etched & oxidised silver jewellery, inspired by nature. With Contemporary reduction lino printmaker & handcut paper art.

Lino Print & Allium Brooch, Sharon Curtis & Ali Tregaskes

**Directions:** Close 2 town centre. Downhill on left of Edde Cross St. Car park & other venues near by.



77

VARIOUS MEDIA



Interactive glazes, Karen Tacey



Mayhill, Sharon Yorke

h.Art @ ST MARY'S

**St Mary's Church  
Church Street  
HR9 5HN**

t: 01989 562175  
e: mark@rossparishes.uk  
rossparishes.uk/h-art

We are proud to showcase the work of local artists working in a variety of media in the splendid surroundings of Ross Parish Church in the centre of town. Simon Blundell | Sally Boehme | Lisa Dear | Mary Deaville | Caz Holbrook | Phil Powell | Fiona Reynolds | John Sherahilo | Karen Tacey | Sharon Yorke

**Open:** 10am - 5pm (from 11am on Sundays)

**Directions:** It's impossible to miss St Mary's - follow the spire! Accessible from Church Street or St Mary's Street.



78



Nigel Street

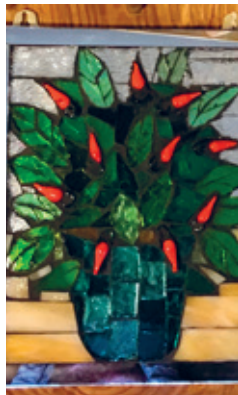

Rosie Callinan

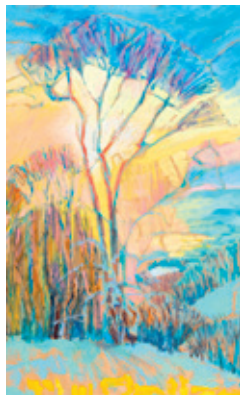

Louise Pilditch



Eleanor Kercher

VARIOUS MEDIA

## MADE IN ROSS

**The Market House, Market Place  
HR9 5NX**

t: 01989 769398  
e: [madeinross@gmail.com](mailto:madeinross@gmail.com)  
[madeinross.co.uk](http://madeinross.co.uk)

Located upstairs at the historic Market House in the centre of Ross-on-Wye, Made in Ross is collective of 13 local artists exhibiting an eclectic mixture of work including painting, textiles, jewellery, woodcraft, ceramics and glass art.

The gallery is open 7 days a week, all year round and has a constantly changing display of artists work.  
Julie Cannon ~ Water Colour Artist  
Rosie Callinan ~ Mosaics and Mixed Media Artist  
Chris Champness ~ Knitting and Jewellery  
Sarah Freer ~ Hand Weaver  
Steve Freer ~ Ceramics  
Eleanor Kercher ~ WoodCraft  
Jan Matthews ~ Contemporary Felt Maker  
Louise Pilditch ~ Painter  
Jackie Poulter ~ Silver Jewellery Design  
Tara Slater ~ PrintMaker  
Nigel Street ~ Water Colour Artist  
Frances Warren ~ Stone Carving and Glass Artist  
Sue White ~ Silk Art

**Directions:** The gallery is located in the centre of Ross-on-Wye. It is above the market house There are local car parks nearby and there is a lift for disabled access.



## 79 FRESHWATER MOSAICS

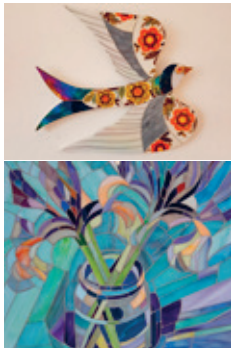

**41 New Street  
Ross-on-Wye  
HR9 7DA**

t: 07748 121097  
e: [c.vangiap435@btinternet.com](mailto:c.vangiap435@btinternet.com)

Bespoke Mosaic wall hangings both decorative and fine art based. Small oil Paintings. Weekly and one day workshops offered with Catherine Van Giap

Freshwater Mosaics

MOSAIC & PAINT

**Directions:** Just off the main high street B4234. Parking close by and car park a short walk away.



## 80 18 THE BASEMENT



**Gloucester Road  
Ross-on-Wye  
HR95BU**

t: 07769 290567  
e: [gabydevitt@live.com](mailto:gabydevitt@live.com)  
[18thebasement.co.uk](http://18thebasement.co.uk)

Run by Handweaver Gaby Devitt, we showcase makers living in and around Ross. Woven & Printed Textiles, Pottery, Felting, Paper cut work, Beeswax Candles and Handmade Mirrors.  
Handwoven Fabrics

**Directions:** We are on the corner of Gloucester Road and Henry Street. Down the stairs with grey railings.



81 CROWSFEET, CLAIRE MCKNIGHT

VARIOUS MEDIA

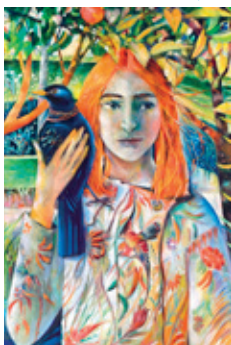

**Crowsfeet  
1 Cantilupe Road  
Ross-On-Wye  
HR9 7AN**

t: 07900 511756  
e: claire-halliday@hotmail.co.uk  
OnTharHill.com

Crowsfeet is a venue with a difference!

This beautiful shop of treasures is a must visit at all times of year and Claire McKnight is now a regular part of it.

Summer

**Directions:** Crowsfeet is at the junction of Cantilupe Road and Gloucester Road near the library.



82 DP TREE SCULPTURES

METAL & SCULPTURE

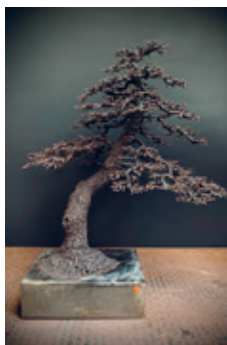

**Westnors End Farm  
How Caple  
Hereford  
HRI 4RR**

t: 07896 990545  
e: dptreesculptures@gmail.com  
dptreesculptures.co.uk

Visit David at his spacious countryside workshop where he handcrafts welded tree sculptures with incredible levels of detail from reclaimed & recycled metals.

David Powell

**Directions:** Located on the How Caple to Much Marcle through road. Access from B4224 or A449



83

VARIOUS MEDIA



Nina Casson & Jeremy Steward

Patia Davis & Ben Casson

WOBAGE MAKERS GALLERY

**Crow Hill, Upton Bishop  
HR9 7QP**

t: 01989 780495  
e: ben.casson@virgin.net  
wobage.co.uk

An exhibition of pottery by Jeremy Steward, Petra Steward, Patia Davis, Andrew McGarva and Sheila Herring. Furniture and kitchen wood by Ben Casson. Baskets by Clyde Hoar, and jewellery by Clair Hodgson and glass sculpture and jewellery by Nina Casson McGarva.

**Directions:** You will find us on the B4224 between the A449 Ross-Ledbury road and the Moody Cow pub in the village Upton Bishop



84 JAKE DOES WOOD

WOOD



**Westnors End Farm  
Howcaple Hereford  
HRI 4RR**

e: jakedoeswood@gmail.com

Jake Keogh  
Demonstration of working with wood.

Xavier Chair

**Directions:** Located on the How Caple to Much Marcle through road. Access from B4224 or A449



85 A LIFE'S WORK IN ART

PAINT & CERAMICS



**Falcons Gallery  
How Caple  
Herefordshire  
HRI 4TF**

t: 07904 173140  
e: cliveglovermarca@gmail.com  
clivegloverillustration@bigcartel.com

Art & Design inspired by nature & the Wye Valley. Working in 2 barns c1754. Fine Art: Illustration: Prints & Ceramic. RCA graduate & Design Director for Royal Worcester  
Summer in the Shire, Clive Glover

**Directions:** Situated on the B4224 at How Caple, 10 miles from Hereford & Ross on Wye.



## 86 BRIDGET DRAKEFORD + GUESTS

## ★ PETER KING SCULPTURE

VARIOUS MEDIA



**Upper Buckenhill Farmhouse Fownhope Hereford HR1 4PU**

t: 01432 860411  
e: bdrakeford@bdporcelain.co.uk  
bdporcelain.co.uk

A mixed exhibition of established artists and makers. Jewellery, porcelain, textiles, furniture, sculpture & paintings all shown in the Garage Gallery

Celadon teapot

**Directions:** 2 miles south-east of Fownhope on B4224. Parking in field. Gallery has level access



SCULPTURE & BLACKSMITH

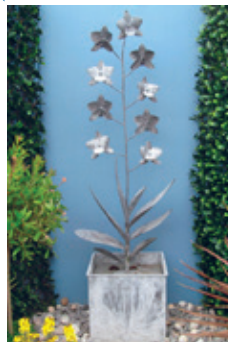

**Blacksmiths workshop Wharton Court Leominster HR6 0NX**

t: 07922 153335  
e: peterpeterking@gmail.com  
peterkingsculpture.com

Larger than life "Botanical Inspired Metal Sculpture" by Peter King

Orchid

**Directions:** A49 Leominster, between Cadbury roundabout and Leominster.



87

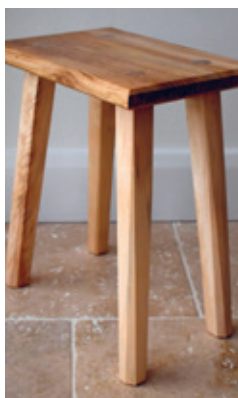

SRGS Woodwork



Di Weissberg Upcycled Fabrics

## ARTS & CRAFTS ALIVE

**All Saints' Church, Brockhampton (near Ross-on-Wye) HRI 4SD**

t: 07977 040723  
e: hugo@perkinsrail.co.uk  
allsaintsbrockhampton.org

All Saints' is an internationally known Grade I listed building. It was built in 1901 to the highest standards by a unique Arts and Crafts team, headed by architect William Lethaby. The thatched concrete roof is a work of art in itself and helps to make the church the perfect venue for Herefordshire Art Week. The 2021 show was fantastic for the church and artists.

We are making even better use of our beautiful churchyard this year and there will be some very unusual exhibits not seen before in Herefordshire. We have 23 artists who have been selected carefully so that there is a really good variety. Artists are already excited and will use the church fully to display the most imaginative work. During the week, some of our artists will be giving informal live demonstrations. We are pleased to have many artists who have local connections.

Again we will have some light refreshments, which have become so popular in the past. Come and see what we have to offer, it will be too good to miss!

Please follow us on Social Media:  
facebook.com/allsaintsbrockhampton  
instagram.com/allsaintsbrockhampton

**Directions:** From Ross, use B4224. Turn left after Falcon Guest House, then 1st right & 1st left. From Hereford, turn right at Fownhope. After 2 miles, turn left.

VARIOUS MEDIA



Stuart Stockwell Kinetic Sculptures



Becci Meakins Black Cat Glass



PAINT & DRAWING

## 88 RICHARD GILBERT

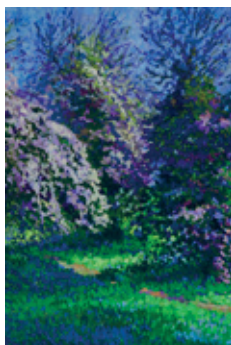

**The Creswells  
Sutton St Nicholas  
Hereford  
HRI 3AX**

t: 07746 413986  
e: richardgilbertart@gmail.com  
richardgilbert.co.uk

Open studio with landscapes from the Marches, hills, ancient trees and a cycle of paintings from a year in a Hereford orchard



**Directions:** Hereford to Bodenham road, turn left at Golden Cross to Marden, studio 500 m on right.

## 89 WESTHIDE GLASS



**Brick House  
Westhide  
Hereford  
HRI 3RG**

t: 07836 347427  
e: ralph.barber@btinternet.com  
westhideglass.uk

Westhide Glass creates stained glass pieces. Fuses glass for vases, bowls and suncatchers. Upcycling bottles, Hotpot jewellery.

Just playing with glass,  
Ralph Barber

**Directions:** Westhide from Withington, continue until the last house before the Canal.



2D MIXED MEDIA & CERAMICS

## 90 WESTHIDE STUDIO

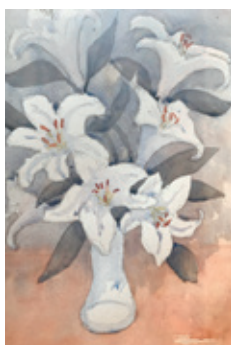

**The Glebe Westhide  
Near Hereford  
HRI 3RQ**

t: 01432 850615  
e: peersbluebells@gmail.com

Robin Peers watercolours, paintings and prints. Rachel Fenton decorated ceramics. Maggie McGladdery abstract landscape paintings. With occasional musical entertainment!  
Lilies, Robin Peers



**Directions:** Westhide is a hamlet on the road between Withington and Ocle Pychard.

## 91 JEWELS : CLARE DE LA TORRE



**The Courtyard  
Old Rectory  
Stoke Lacy  
HR7 4HH**

t: 07805 832609  
e: claredlt@btinternet.com  
delatorre.co.uk

Jewellery Workshop open for ad hoc demonstrations during the week, plus display of finished work for sale in the house.

Gold & Silver Hagstone

**Directions:** Park at Stoke Lacy Church, venue signposted directly opposite on the A465



## 92 ANNABELLE OPPENHEIMER



**Mulberry Dock  
Pencombe  
Bromyard  
HR7 4SH**

t: 01885 400311  
e: annabelleoppenheimer@gmail.com  
annabelleoppenheimer.co.uk

an exhibition of original prints, framed and unframed, together with examples of etching plates, linos and woodblocks. Greetings cards will also be available.  
Detail of Summer on the drovers road



**Directions:** Pencombe can be approached from A417, A44 or from A465. Diagonally opposite village hall.

## 93 JANE TUDGE

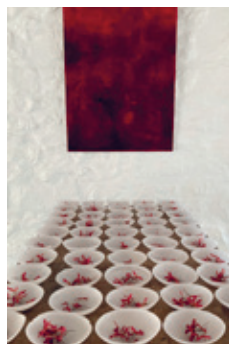

**Studio Gallery  
16 Market Square  
Bromyard  
HR7 4BP**

t: 07792 635105  
e: janentudge@gmail.com  
janentudgestudio.com

Open studio gallery of contemporary, multi-disciplinary British artist, Jane Tudge. She works with wax, found objects, text, stitch, photography.

Hope & Plenty

**Directions:** On the Market Square, Bromyard.



94 HFDS. GUILD @ ROWDEN ABBEY



VARIOUS MEDIA

**Rowden Abbey  
Winslow  
Nr. Bromyard  
HR7 4LS**

t: 01432 769543  
e: [info@herefordcraftguild.org.uk](mailto:info@herefordcraftguild.org.uk)  
[herefordcraftguild.org.uk](http://herefordcraftguild.org.uk)

Featuring 8 members of the Herefordshire Guild of Craftsmen who are exhibiting jewellery, glass, leatherwork, textiles, resin, woodcraft and illustration.  
Black Cat Glass Designs,  
Becci Meakins

**Directions:** 0.6 mile off the B4214 Bromyard /Tenbury Wells Road. Approx . 2.5 miles from Bromyard.



95 SRGS WOODWORK



WOOD

**Castle Farm Barns  
Collington  
nr Bromyard  
HR7 4NB**

t: 07939 320733  
e: [samuel@srgswoodwork.com](mailto:samuel@srgswoodwork.com)

One-off pieces of furniture and homeware items, large and small, to view and for sale. Small woodworking workshop open to view and observe maker at work.

Sycamore & yew drawer unit

**Directions:** Opposite the Ripplewood turning on the B4214 road from Bromyard to Tenbury Wells



96



The Steam Punk Dragon, Sam Deacon



Sterling Silver Earrings, Maria Smith

VARIOUS MEDIA

RALPH COURT GARDENS

**Ralph Court Gardens, Edwyn Ralph  
HR7 4LU**

t: 01885 483225  
e: [ralphcourtgardens@aol.com](mailto:ralphcourtgardens@aol.com)  
[ralphcourtgardens.co.uk](http://ralphcourtgardens.co.uk)

Ralph Court Gardens are 12 quirky gardens set in 3 acres. This much loved tourist attraction is delighted to be hosting some of Herefordshire's most enchanting artwork alongside our 120 seater licenced restaurant - homemade lunches & chefs delicious cakes available. Access to h.Art and restaurant is free.

**Open:** 10am - 5pm

**Directions:** From Bromyard take the Tenbury Wells Road (B4214) After 2 miles turn right for Edwyn Ralph Church.



97

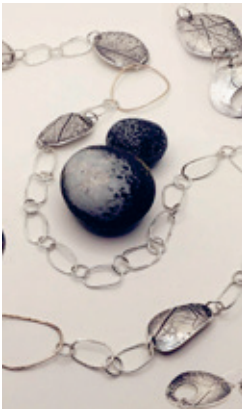

Pebble forged necklace,  
Sarah Kinnerley

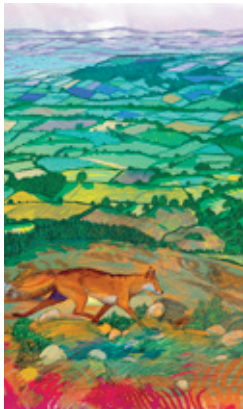

Fox Trot, Shelly Perkins

2D MIXED MEDIA & NEW MEDIA

ANIMAL & MINERAL

**Old Post Office, Hanley Broadheath,  
WRI 5 8QS**

t: 07974 652866  
e: [artbysshelly@gmail.com](mailto:artbysshelly@gmail.com)  
[shellyperkins.co.uk](http://shellyperkins.co.uk)

Wildlife artist Shelly Perkins opens her home and studio for the first time and is joined by jeweller Sarah Kinnerley. Both Sarah and Shelly are hugely influenced by their love of the natural world and being outside. The influence nature has on them comes across strongly in their chosen mediums.

**Directions:** On the B4204 from Upper Sapey, enter Broadheath village. Venue is 2 houses after The Fox, opposite the phone box.





98

VARIOUS MEDIA



Nigel Montandon & David Preston



Nigel Montandon & Tony James

## LINLEY GREEN CO-OPERATIVE

**Grain Farm (bungalow), Linley Green, Whitbourne, WR6 5RQ**

t: 07985 512404 / 01886 884402

e: n.d.montandon@gmail.com

David Preston's superb garden metalwork, Nigel Montandon's landscape art and pottery and Tony James evocative oil and gouache paintings will be on show with the opportunity to 'have a go' on the potters wheel and talk with the artists.

**Directions:** From Worcester left at Knightwick Bridge, to crossroads then right for 1.5 mls.

From Bromyard, right on B4220 and left in 1 mile



99

VARIOUS MEDIA



No Entry, Anna Stead



Angela Holden & Tim Gibb

## ARTISTS AT THE VINEYARD

**Frome Valley Vineyard, Paunton Court, WR6 5BJ**

t: 01885 490768

e: jeanie@fromevalleyvineyard.co.uk

fromevalleyvineyard.co.uk

We have another new artist joining us this year! The diverse exhibition of artwork created by talented local artists includes sculpture, silver work, photography, painting and iron work, on display in the beautiful surroundings of the Winery at Frome Valley Vineyard, near Bishops Frome.

Relax and be inspired with tea, coffee, homemade cakes or have a tour and tasting at the vineyard and enjoy the artwork.

Ann Campbell - Sculptor / Painter

Jonathan Clift - Iron Work

Tim Gibb - Silversmith

Angela Holden - Painter

Susanna Morel - Photographer

Anna Stead - Painter

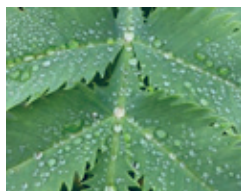

Susanna Morel & Ann Campbell



Jonathan Clift



**Directions:** From A4103, through Bishops Frome up hill towards Bromyard. 1 mile on, right turn to Paunton / vineyard. 0.5 mile in Paunton turn right into courtyard.

100 THREE PHOTOGRAPHERS

PHOTOGRAPHY



**Church House  
Acton Beauchamp  
WR6 5AQ**

t: 07976 431630  
e: stacey@mutkin.com

Katie-Louise Cooper's delicate colour handprints of the natural world. Colin Walls's abstract, graphic detailed photos. Stacey Mutkin's reportage shots from last 30yrs.

Smoking Girls, Stacey Mutkin

**Directions:** At the end of lane, through the Church House gate See <https://w3w.co/often.care.ecologist>



101 EMMA THOMAS POTTERY

CERAMICS



**Hadleigh  
Bishops Frome  
WR6 5AP**

t: 01885 490414  
e: emma-thomas-pottery@outlook.com  
emmathomaspottery.com

Functional salt-glazed, wood-fired stoneware pots and various rich-glazed coloured stoneware pieces

**Open:** 10.30am - 5pm

Stoneware bud-vases

**Directions:** In the middle of Bishops Frome - just off the village green - on the corner of Summerpool.



102 A+S STUDIOS OPEN STUDIO

PAINT & 2D MIXED MEDIA



**Unit 7  
The Hop Pocket  
Bishops Frome  
WR6 5BT**

e: angwin.scholefield.studios@gmail.com

An 'open studio' event, an opportunity to meet and view the artists at work. Finished work will be on display and conversation welcome.

Contemporary Abstracts,  
A Scholefield & S Angwin

**Directions:** Adjacent to The Hop Pocket in The Engine Shed, turn right at yellow post, follow h.Art signs



103 MI-FRAME GALLERY

PAINT & 2D MIXED MEDIA

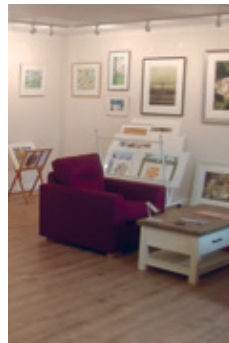

**The Old Railway The  
Hop Pocket Craft  
Centre Bishops  
Frome WR6 5BT**

t: 07923 893135  
e: milesmeager@mi-frame.co.uk  
mi-frame.co.uk

We exhibit prints, artwork, and stained glass by local and national artists and children's illustrators. Bespoke framing service for artwork purchased in the gallery.

**Directions:** From A4103 turn off for hop pocket craft centre, drive past main entrance, follow signs



104 JENNY PEARCE/SARAH WALKER

WILLOW & LIGHTING



**Vicarage Cottage  
Canon Frome  
Nr. Ledbury  
HR8 2TG**

t: 01531 670574  
e: info@jennypearce.co.uk  
jennypearce.co.uk

Textured baskets, handwoven with a variety of colourful home grown willows. Lampshades from applique & handprinted plant-papers & OS maps. Half lamps/drums/wall shades.

**Open:** 10.30am - 5pm  
Wall-Light Shade &  
Willow Platters

**Directions:** Off A417 between Ashperton & Stratton Grandison Turn to Canon Frome 1/2 mile on left.



105 CANON FROME COURT GALLERY

VARIOUS MEDIA



**Canon Frome Court  
Ledbury  
HR8 2TD**

t: 07972 534418  
e: nlamp23@hotmail.com  
canonfromecourt.org.uk/event/hart-herefordshire-art-week-2022/

An eclectic, friendly group return to our historic space Nate Lamp | Jan Austin | Liz Perry | Rosie McFarlane | Anthony McKerr Warm welcome daily, café weekends ONLY

Café and gallery

**Directions:** Search 'Canon Frome Court' on Google (NOT P-CODE) Through pillars, off A417 nr Ashperton.



106

VARIOUS MEDIA



Ed Elliott



Kirstie Ellis

## TRUMPET CORNER & ED ELLIOTT

**Trumpet Corner Cafe**  
**Ed Elliott Sculpture Studios & Kirstie Ellis**  
**Ledbury HR8 2RA**

t: 01531 670082  
e: anniebee23@mail.com  
trumpetcorner.co.uk

TRUMPET GALLERY: In a beautiful corner of Herefordshire, the Trumpet has a range of artwork on display.

ED ELLIOTT SCULPTURE STUDIOS: Award winning Sculptor Ed Elliott opens up his studios to the public for 10 days of the year. Come and see where Ed makes most of his pieces. All work is for sale.

**Directions:** 4 miles from Ledbury at the Trumpet crossroads of the A438 and the A417/A4172, next to the Trumpet Garage.



## 107 DRAGON ORCHARD

VARIOUS MEDIA

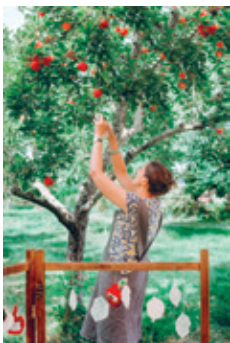

**Putley**  
**Ledbury**  
**HR8 2RG**

t: 07715 635488  
e: hannah@hannahday.co.uk  
dragonorchard.co.uk

Cheryl Hewitt (Textiles),  
Elaine Fowke (Paintings)  
and Hannah Day  
(Ceramics/Mixed Media).  
Beautiful orchard location  
and art activities for all  
ages.

**Open:** 10am - 5pm

**Directions:** From Putley Village Hall head towards Pool End. Dragon Orchard is on the left.



## 108 BACKBURY HOUSE

PAINT & PHOTOGRAPHY



**Backbury House**  
**Checkley**  
**Hereford**  
**HRI 4NA**

t: 07584 081970  
e: sbrookes@bhretreats.co.uk  
bhretreats.co.uk

To launch the opening of Backbury House Retreats. Sharon Brookes will be offering daily watercolour workshops 11-1pm. Advanced booking required. Exhibition and tour free of charge.

**Directions:** off A438 east of Hereford, take the Mordiford turning, then left at Prior's Frome.



## Hannah Day h.Art Emerging Artist Bursary

**Hannah Day h.Art Emerging Artist Bursary winner, is coming to the conclusion of her MA in Contemporary Craft.** Her work is currently in the exploratory stage using ceramics and textiles to process her ideas into 3D samples, with her focus on her final show. Hannah is emerging as an artist with her curated collages, which have their roots in the old, the used, the organically changed aged objects and minutia of people's lives. Buttons, rusted nails, bits of things, bones, touched and handled, worn away by people and nature.

Museum collections, displays, recently the World of Stonehenge at The British Museum inspire the narrative and presentation of Hannah's artworks. Words are important, mark making or 'asemic' writing (without meaning), along with the stitches in her textiles form part of Hannah's artistic language. She makes quickly with her hands and fingers, using very few tools apart from a knife, sponge and needles. In her studio she kneads and forms stoneware and terracotta, adding slips and oxides, rubbing back oxides, enjoying the earthy quality of clay. At home she turns to the textile part of her work, the more controlled element of her creations.

Hannah wants to continue to explore her artistic practice alongside developing and running interactive workshops, she and Cheryl Hewitt are 'Laughing Betsy'. "It's really important for us to attract families to come and engage with what we're doing and have a go" Find Hannah and 'have a go' with Laughing Betsy Venue 107.

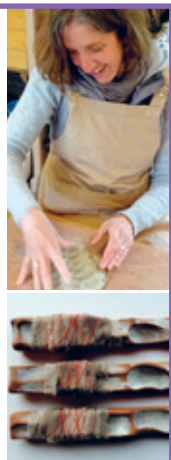

CERAMICS & PHOTOGRAPHY

109 MATT REES & VERITY HOWARD

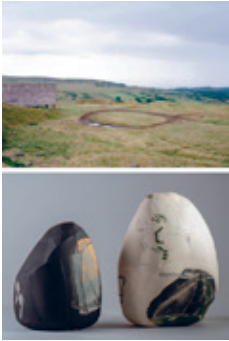

**Canwood Gallery  
Checkley  
Herefordshire  
HR1 4NF**

e: verityhowardceramics@gmail.com  
canwoodgallery.com

An exhibition of photographs by Matt Rees and ceramic sculptures by Verity Howard, exploring the sense of space, mystery and atmosphere found in rural landscapes.

**Directions:** Canwood Gallery: Postcode HR1 4NF  
what3words: weary.huddled.doted. Please drive carefully.



110 POTTERS GREEN



**Pow Green Farm  
Bosbury Bosbury  
Ledbury  
HR8 1JU**

t: 07771 966326  
e: shpritch@outlook.com  
etsy.com/uk/shop/RutuPots

A collaboration of four clay loving individuals welcoming you to a lovely new rural venue. We produce a variety of stoneware and earthenware pottery and sculpture.

Wood fired stoneware, Steve Pritchard & Ruth Busbridge

**Directions:** On B4220 1.5 miles out of Bosbury towards Cradley. Ignore Satnav stay on B4220.



111 ELSKER CREATIONS



**The Hayloft  
Nashend Lane  
Ledbury  
HR8 1JU**

t: 07539 369629

elskercreations.com

Open Studio. Maker of pressed flower & gold leaf artworks, floral preservation & products. Using traditional crafts such as gilding, bookbinding & calligraphy.

Pressed flower & gold leaf

**Directions:** Follow the directions up a private road to my studio/barn.



112 THE NEST: ART IN ARTISAN



**The Nest Little  
Verzons Farm  
Ledbury  
HR8 2PZ**

t: 01531 670816  
e: hello@littleverzonsfarm.co.uk  
littleverzonsfarm.co.uk

A range of local artists from the Three Counties putting the 'Art in Artisan' here at The Nest, a mixed media art exhibition. Multiple exhibition spaces across the site.

Cat: Card/Print, Marie-Therese King

**Directions:** Three-miles west of Ledbury on the Hereford Road/A438.



113 ANGIE HUGHES / STEPHEN BUCK



**The Ridge  
41 Bank Crescent  
Ledbury  
HR8 1AE**

t: 07533 362900  
e: angie@angiehughes.com  
angiehughes.com

A colourful mix of embroidered textiles and pewter and silver jewellery

**Directions:** on foot/drive from the town centre head straight up steep hill opposite Take 4 gallery.



114 WEAVERS GALLERY

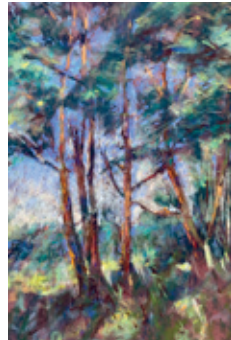

**Church Lane  
Ledbury  
HR8 1DW**

t: 07881 926661  
e: weaversgallery@btinternet.com

Pam White: 'Regeneration' - Juxtaposition of Decay and Healing using mixed media

Stella Downing: 'Landscape' - Pastels and mixed media inspired by 'plein air drawing'

**Runs:** 31 Aug - 11 Sept

**Open:** 10am - 5pm  
Malvern Pines, Stella Downing

**Directions:** Church Lane in the centre of Ledbury by Market House. Gallery is halfway down on the left.



115



Detail of painting, Jane Foot



Detail of Ceramic jug, Peter Arscott

VARIOUS MEDIA



Winter camellia, Laura Nicholson



Prehnite reticulations earrings, Susan Wilkinson

## TAKE 4 GALLERY

**TAKE 4 Gallery, 30 Homend  
 HR8 1BT**

t: 01531 630071  
 e: carolinehgreen@icloud.com  
 take4gallery.com

The TAKE 4 Gallery in Ledbury is a small but perfectly formed gallery that houses an eclectic mix of work for h Art. Featuring artists across a breadth of mediums to include jewellery, collage, mixed media and painting we pride ourselves in representing the very best. During hArt we will be having daily demonstrations/workshops where visitors can chat to the artists about their craft.

Exhibiting artists include Laura Nicholson who uses mixed media to create vibrant paintings that reflect her wonderful personality, Peter Arscott, whose ceramics are both contemporary and colourful, Jane Foot with work that is both textural and contemporary, two jewellers; Hazel Mathiot and Susan Wilkinson who will exhibit very contrasting but exciting response to their craft. Jen Janes with her dramatic paintings of landscapes and resident artist Caroline H Green who paints across a breadth of subjects in a variety of medium. The gallery though relatively new is gaining a reputation for promoting a variety of medium in an empathetic setting.

The owners, Caroline Green (an artist who works in the studio at the back of the gallery) and Winona Peddar are always welcoming new and returning visitors to the gallery.

**Runs:** 3 Sept - 19 Oct

**Directions:** With the Market House, Ledbury on the right walk towards Homend, and TAKE 4 is on the left between Clubsport and Homend Shopping Mall.



## 116 CLAIRE BILLINGSLEY

**Byways  
 Victoria Road  
 Ledbury  
 HR8 2DD**

t: 07913 246719  
 e: cebeeledbury67@gmail.com

Sculptural and functional ceramics in stoneware clay, hand built for the home and garden.

Bird Bath

**Directions:** From town, down Bye Street 3rd turning on LHS Victoria Road, penultimate house on RHS.

CERAMICS



## 117 WISTERIA WORKSHOP

**Wisteria Cottage  
 New Street  
 Ledbury  
 HR8 2EA**

t: 07979 751 972  
 e: caro@carolinebousfield.co.uk  
 carolinebousfield.co.uk

Caroline Bousfield Gregory open studio and exhibition of stoneware pottery, designed and made on the premises: cups, plates, jugs, bowls and dishes, salt pots and candle holders. Commissions taken.

Storage jar

**Directions:** entrance at the back of Wisteria cottage -almost opposite the co-op.

POTTERY



118

VARIOUS MEDIA



Pottery, Print and Wood

## TINSMITHS SILVA EXHIBITION

**Church Lane  
HR8 1DW**

t: 01531 632083  
e: [press@tinsmiths.co.uk](mailto:press@tinsmiths.co.uk)

Set within the historic Old Grammar School, 'Silva' is an exhibition of pottery, wood & print curated by Tinsmiths. Ceramics by Jessica Turrell, Carole Glover, Katrin Moye. Wood by Ben Casson and Lyn Hodgson. Print by Susie Hetherington. Includes Stuart Houghton's Charity Pottery Thrown Down event.

**Runs:** 3 Sept - 24 Sept

**Directions:** Church Lane is located by the black and white market house on Ledbury's High Street.



119

VARIOUS MEDIA



Anita Davies & Teresa Wells

Walking into the Light,  
Helen Crawford

## h.Art AT BROMESBERROW

**2 Stable Cottages, Bromesberrow  
HR8 1RT**

t: 01531 650386  
[facebook.com/H-ArtatBromesberrow](https://facebook.com/H-ArtatBromesberrow)

Enjoy inspirational, beautiful and thought provoking artwork in the house and garden by our group of highly original and talented artists: Helen Crawford, resident artist, textile; silk paper landscapes; mixed media paintings; prints and cards. Sketchbooks and samples.

Anita Davies, painted colour explorations  
Ardyn Griffin, papier maché  
Victoria Harrison, glass and ceramic mosaics  
MissFire, metal sculptures inspired by botanical beauty  
Simon Probyn, metal sculptures  
Alan Richardson, mixed media 3D creations  
Teresa Wells, bronze figurative sculptures

Meet and Greet the artists on Sunday 4th September 1.30-6.30pm, chat with the artists about their work, commissions welcome!

Teresa Wells MRSS, talk on Sculpture, Inspiration and Process, Saturday 3rd 5.30-6.30pm, Anita Davies, Fun with Colour talk, Thursday 8th 2.30-3.30 and Saturday 10th 11am-12pm Helen Crawford, Silk paper making demonstrations on Monday 5th, Tuesday 6th and Saturday 10th 3-4.30pm

Light refreshments available all week, donations to charity.

h.Art Christmas Event 3rd-4th December 11am-4pm

**Open:** 10.30am-5.30pm daily, except late closing at 6.30pm on 4th September

**Directions:** Take A417 from Ledbury towards Gloucester. After 4 miles, turn left to Bromesberrow.



Simon Probyn & Ardyn Griffin



MissFire & Victoria Harrison

120 THE SHOP AT BROMSBERROW

VARIOUS MEDIA



**Unit 3 Bromsberrow Heath Business Park Ledbury HR8 1PG**

t: 01531 650744  
e: hello@theshopatbromsberrow.co.uk  
theshopatbromsberrow.co.uk

A friendly village community shop with an eclectic range of antiques and collectibles. Our gallery and café enable local artists to exhibit and sell their work.

**Open:** 10am - 5pm  
In our Gallery, Valerie McLean

**Directions:** We are 4 miles outside Ledbury in the little village of Bromsberrow Heath.



★ PETER KING SCULPTURE

SCULPTURE & BLACKSMITH



**Blacksmiths workshop Wharton Court Leominster HR6 0NX**

t: 07922 153335  
e: peterpeterking@gmail.com  
peterkingsculpture.com

Larger than life "Botanical Inspired Metal Sculpture" by Peter King

**Directions:** A49 Leominster, between Cadbury roundabout and Leominster.



121

CERAMICS

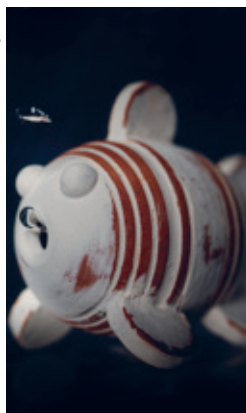

Bubble fish, Jon Williams



Slipware Flower Brick, Sarah Monk

EASTNOR POTTERY

**Home Farm, Eastnor HR8 1RD**

t: 01531 633886  
e: admin@eastnorpottery.co.uk  
eastnorpottery.co.uk

Eastnor Pottery & the Flying Potter is recognised as one of the country's leading studios for pottery courses, classes and educational experiences. H-art presents an ideal opportunity to peruse and purchase contemporary ceramics made by the founders. Slipware by Sarah Monk and interactive art by Jon Williams.

**Directions:** Eastnor is 2 miles east of Ledbury on the A438. Once in the village, follow signs for the Pottery.



HEREFORDSHIRE OPEN AND YOUNG OPEN 2022

2nd SEPTEMBER TO 1st OCTOBER

at the COURTYARD CENTRE FOR THE ARTS, HEREFORD

Private View and Opening, Thursday 1st September, 6 to 8pm

For further details please contact

Apple Store Gallery on 01432 263937

email [applestoregallery@btinternet.com](mailto:applestoregallery@btinternet.com)



122

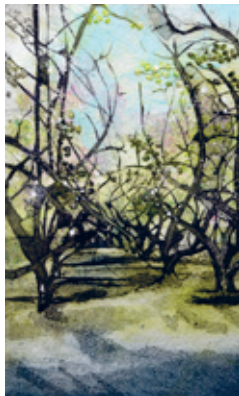

The Orchard, Issi Lammas

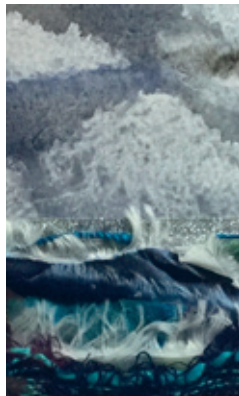

Detail of Sea Spray, Alice Eden



Detail of Shell Bowl, Gabrielle Rucinski



Remembrance, Chris Hellowell

VARIOUS MEDIA

## ART IN THE ORCHARD

**Colwall Village Garden**  
**Old Church Road , Colwall**  
**WRI3 6HB**

t: 07795 183900  
 e: artintheorcharduk@icloud.com  
 colwallorchardgroup.org

Beautiful art and craft exhibited in a lovely community orchard and garden makes for the perfect place to visit and relax with friends and family. The community orchard, managed by the volunteers of Colwall Orchard Group sits at the base of the Malvern Hills. Here we have 9 local artists displaying a range of media:

- Mhari Brown - Watercolours & Jewellery
- Mary Clayburn - Textiles
- Alice Eden - Mixed Media
- Chris Hellowell - Mixed Media & New Media
- Katherine Killick - Textiles & Felting
- Issi Lammas - Printmaking
- Felicity Robinson - Mixed Media
- Gabrielle Rucinski - Ceramics
- Les Rucinski - Ceramics

After viewing the art feel free to go walking through the orchard and garden or perhaps enjoy a tea, coffee or apple juice with cake! Feeling inspired? Why not join in taster workshops lead by the artist: Make a Coiled Pot, with Gabrielle Rucinski - Mon 5th Sept 11am or Wed 7 Sept 2pm (adults & children). £5 or £10 Booking required. Not Just any Old Pinchpot, with Les Rucinski - Mon 5th Sept 2pm or Wed 7 Sept 11am. £10 Booking required. Mono Printing Taster Session, with Issi Lammas - Tues 6th Sept 11am. £10 Booking required. Fun Printmaking for children, with Issi Lammas - Sat 10th Sept 2pm. Donation only. No booking needed. Contact us for more details!

**Directions:** Follow h.Art signs on Walwyn Road, Colwall then turning onto Old Church Road go 1 mile and venue is on the left.



# Creative Breaks

Arts & Crafts in the heart of the countryside



We offer workshops in a variety of traditional arts and crafts which take place in beautiful rural settings in Herefordshire, Gloucestershire and the Welsh borders.

[www.creativebreaks.co.uk](http://www.creativebreaks.co.uk)



123



Apple, Benedict Homer



Nik Burns

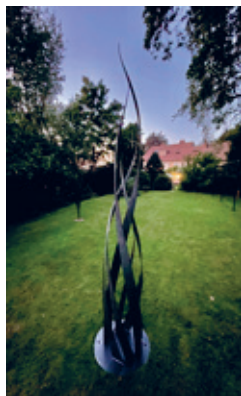

Sculptures in the garden, 2021,  
Simon Probyn



Anna Cumming

VARIOUS MEDIA

## COLWALL COLLECTIVE

**Col House, Walwyn Road  
WR13 6PR**

t: 07901 391580  
e: annacumming17@yahoo.co.uk

Nestled below the Malvern Hills, you will enjoy a warm welcome, and a vibrant and diverse exhibition in a peaceful and relaxed setting, with beautiful views.

Returning artists will be exhibiting new bodies of work, and are joined by 3 complementary new exhibitors.

The garden will host sculptures from 3 well known artists and blacksmiths. Indoors, you will find exquisitely crafted and extraordinary wooden and metal sculptures; contemporary oil paintings; botanical art, hand painted paper collage, and kiln fused glass from 3 local artists inspired by nature; tactile and textured silver jewellery; and organically formed & functional ceramics.

Exhibiting artists are: Nik Burns - Sculpture, Anna Cumming - Oil paintings, Andrew Findlay - Artist blacksmith, Benedict Homer - Sculpture, Carol James - Silverfish Designs silver jewellery, Marie-Therese King - Hand-painted paper collage, Laura Nicholson - Botanical art, Jayne Parry - Ceramics, Mariana Pavlova - Kiln-formed glass, Simon Probyn - Sculpture

Artists will be available to chat. Teas, coffees & homemade cakes will be available to enjoy in the garden.

The drive to the house is VERY steep, so please park at the top of the drive or on the road and walk down. Alternative access can be provided if you call Anna to arrange.

**Open:** 10.30am-5pm

**Directions:** Walwyn Road is the main road between Colwall and Malvern. We are down a STEEP drive immediately downhill from the switchback bend. See above re access.



## 124 KIM WHITBY



**6 The Lees  
Malvern  
WR14 3HT**

t: 07889 603 427  
e: kiminthecloud@me.com  
kimwhitby.com

Kim Whitby BEd MA.  
Drawings and paintings  
made predominantly  
en plein air in ink,  
watercolour or oil.  
Award winning artist, Sky  
Arts LAOTY finalist and  
teacher.

DRAWING & PAINT

**Directions:** Park on The Lees or Thirstane Rd. Use The Common at property REAR via gate for studio.



## 125 DEBBIE MACKLIN

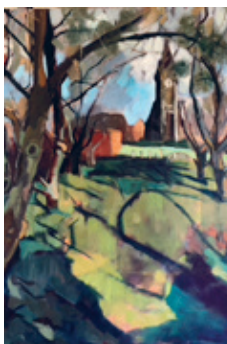

**Marlbank Farmhouse  
Welland  
Malvern  
WR13 6NB**

t: 07804 764 878  
e: debjmacklin@gmail.com  
debbiemacklin.com

Studio exhibition and sale  
of oil paintings and cards.

Purser's Orchard

**Directions:** Turn right off Marlbank Road, opposite post box, as you enter Welland from west on B4208.



# Venues with varied openings

126

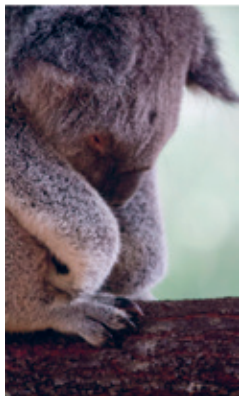

Martyn Merridew



Karolina Sedilekova

VARIOUS MEDIA



Sarah-Jane Crowson



Ruth Cameron-Swan

## HCA STAFF SHOWCASE

**Hereford College of Arts - College Road Campus, College Road, HR1 1EB**

t: 01432 273359

e: enquires@hca.ac.uk  
hca.ac.uk

This year Hereford College of Arts is delighted to be opening its doors again to h.Art visitors.

We are proud that many of our staff (including staff in non teaching roles) are creative practitioners in their own right and we are thrilled to be sharing a staff showcase exhibition at our College Road Campus, home to our BA (Hons) and MA students.

We look forward to welcoming new and returning guest to a multi disciplinary staff exhibition of drawing, painting, printmaking, photography, 3D and ceramics, textiles and jewellery.

The College will be displaying work throughout the building and visitors will have a chance to visit the workshops (workshops open to visitors at the weekends 3rd & 4th and 10th & 11th September).

Why not try your hand at a new craft at one of our short course taster sessions.

**Open:** 10am - 5pm weekdays  
10am - 4pm weekends

**Directions:** Event is being held at the College Road Campus- Access to the College is via the main entrance off College Road. Free car parking on site.



## 127 h.Art @ WAREHOUSE 701



**Warehouse 701 Ltd  
Fordshill Road  
Hereford  
HR2 6NS**

t: 01432 375510  
e: info@warehouse701.co.uk  
warehouse701.co.uk

A selection of art displayed in and around a former WW1 era munitions warehouse, now home to a varied collection of new homewares, reclaimed features and more.

**Weekdays:** 8am - 5pm  
**Weekends:** 8am - 4pm

**Directions:** Located on Holme Lacy road, with easy access from the A49 via the Rotherwas Relief road.

VARIOUS MEDIA



## 128 SUE EDWARDS ART4INTERIORS

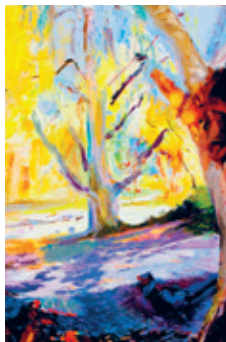

**ijlbrown  
Whitestone Park  
Whitestone  
HR1 3SE**

e: paintingalive@live.co.uk  
susanedwardspaintings.com

Contemporary vibrant affordable canvases by h.Art Award Winning popular painter. FREE advice at the venue on colour schemes, & portrait & landscape commissions.

**Runs:** 1 Sept - 30 Sept  
**Open:** 9am - 5.30pm Mon to Fri, 9am - 2pm Sat

Two Pheasants in a Wood

**Directions:** 5 miles E of Hereford on A4103 turn right to Bartestree, then first left at h.Art sign

PAINT & DRAWING



# Venues with varied openings

129



Ivan Jones



Janine Martin



Claudia Petley & Paul Shepherd



Libby Gardiner Carol Moreton

VARIOUS MEDIA

130



Rockpool, Sue Maud



Greenstage Gallery

VARIOUS MEDIA

## h.Art @ GRANGE COURT

**Grange Court, Pinsley Road  
HR6 8NL**

t: 01568 737980

e: [marketing@grangecourt.org](mailto:marketing@grangecourt.org)  
[grangecourt.org](http://grangecourt.org)

We have an exciting exhibition with a wide variety of beautiful art and craft pieces from nineteen local artists and makers.

Metalsmiths : ceramics : jewellery : photography  
paintings : sculpture : glass : mosaic : Illustrations  
prints

Claudia Petley & Paul Shepherd : Rachel Fenton  
Jocelyn Perry : Libby Gardiner : Carole Moreton  
Julia Smith : Andrew Williams : Ivan Jones  
Janine Martin : Moe Hunter : Jacob Goodwin  
Jill Bagnall : Frances Warren : Kate Faulkner  
Emma Beebee : Sarah Jameson  
Katie-Louise Cooper : Josie Crompton-Morris  
Moe Hunter

Our café will be open all week serving delicious  
homemade lunches, excellent coffee and a superb  
variety of cakes - all made on the premises.

**Open:** 10am-5pm - Sat 3<sup>rd</sup> to Fri 9<sup>th</sup>

**Directions:** Grange Court is in the centre of  
town accessible on foot from Corn Square and by  
car via Church Street - not Etnam Street.

## SUE MAUD AT GREENSTAGE

**Greenstage Gallery, The Hop Pocket  
WR6 5BT**

t: 01885 490839

e: [info@greenstagegallery.co.uk](mailto:info@greenstagegallery.co.uk)  
[greenstagegallery.co.uk](http://greenstagegallery.co.uk)

A major retrospective of well known Herefordshire  
artist Sue Maud.

**Runs:** 20 Aug - 11 Sept

**Open:** 10am - 5pm Tuesday to Saturday,  
10.30am - 4pm Sunday

**Directions:** We are situated halfway between  
Hereford and Worcester in the Hop Pocket  
Shopping Village.



# h.Art Special Events: workshops, demonstrations, talks...

**B** = Booking essential **D** = Donation

Date	Ref	Title	Description	Cost
Daily	<b>I28</b>	Sue Edwards Art4Interiors	Consultation - Susan Edwards will give FREE advice on colour combinations for interiors & portrait & landscape commissions. 12pm	Free
Fri 2	<b>77</b>	h.Art @ St Mary's	Preview evening, a chance to get in early and see what's in the exhibition. Special guests by invitation. 5 - 7pm	Free
Fri 2	<b>I30</b>	Sue Maud at Greenstage	Celebration of Sue Maud's life and art. An evening view of Sue Maud's retrospective show with drinks and nibbles. 6.30pm	Free
Daily	<b>46</b>	Osity Artisan Stationery	Discover the inspiration & artisan processes behind Osity stationery - Informal demonstrations of letterpress poster printing, pattern making & proofing, simple notebook making & greetings card printing. 11am	Free
Daily	<b>I08</b>	Backbury House Retreats	Workshop - Come along to our Backbury House Studio and learn how to paint using watercolour. All materials and full tuition will be provided. Contact: sbrookes@bhretreats.co.uk. 11am	£25 B
Daily	<b>I11</b>	Elsker Creations	An informal workshop for children, where you can make your own pressed flower artwork. 11am	£4
Daily	<b>I15</b>	TAKE 4 Gallery	Art demonstrations. 11am	Free
Daily	<b>I21</b>	Eastnor Pottery	Workshop - Introduction on how to make a pot on the potter's wheel under the expert guidance of Sarah Monk and Jon Williams. Book at: www.eastnorpottery.co.uk. 11am	£49 B
Daily	<b>17</b>	Herries Pottery	A demonstration of how to throw on the potter's wheel. 12pm	Free
Daily	<b>72</b>	Lynne Littler Sculpture	10 mins drop in workshop - Create a dragonfly in wire, a quick hands on introduction to the art of wire. 12pm	£8
Daily	<b>89</b>	Westhild Glass	Demonstration using a Hotpot in a microwave. 11.30am - 4.30pm	Free
Daily	<b>98</b>	Linley Green Co-operative	Have a go on the potters wheel with help from Nigel. Your pot can be glazed & fired to give you a memorable momento. 11am	D £10
Daily	<b>I11</b>	Elsker Creations	Introductory workshop to teach you the basics of oil based gilding. Ideal for beginners and occasional crafters. Contact: sian@elskercreations.com. 2pm - 2.45pm	£12 B
Daily	<b>74</b>	Priddis Pots & Paintings	Learn how to make a handle-less jug or bowl on a potters wheel workshop. For adults or teens. Contact: kathy@priddis.me. 12pm	£30 B
Sat 3	<b>I18</b>	Tinsmiths Silva Exhibition	Pottery Throw down with local artist Stuart Houghton aims to throw 100 jugs in 2 days. Proceeds from jug sales will go to 4 local charities. 10am	Free
Sat 3	<b>9</b>	Jenny Pickford & Friends	Metal Nozbug workshop - Get creative with recycled drinks cans and a rivet gun, and make a mini metal bug. Aged 10 - adult. Contact: tinkandesigns@yahoo.co.uk. 10.30am	£20 B
Sat 3	<b>36</b>	Kingsland - St Michael's	Rag-Rug demonstrations on Sat all day and Sun pm. 11am - 5pm	Free
Sat 3	<b>53</b>	Cabalva Ceramics	Workshop - Make a dish using the Japanese technique of Nerikomi with Lucy Baxendale, mixing coloured clay to create geometric patterns & marbling. Contact: corisande@mac.com. 11am - 1pm	£25 B
Sat 3	<b>9</b>	Jenny Pickford & Friends	Blacksmithing taster session - Try your hand at making something in the forge with Alice or Jenny, maybe an 'S' hook, a bottle opener or a 'beam hook'. Contact: info@jennypickford.co.uk. 12pm	£25 B
Sat 3	<b>53</b>	Cabalva Ceramics	Children's workshop - Make your own day monster with Lucy Baxendale, using air dried clay and natural materials from the garden. Adult supervision required. 2 - 4pm	D
Sat 3	<b>I19</b>	h.Art at Bromsberrow	Teresa Wells MRSC, award winning sculptor, will talk about her work, inspiration & process, including her piece for Juliet Sargent's Blue Peter Garden at Chelsea 2022. Contact: helenannecrawford@btinternet.com or tel 01531 650386. 5.30pm	Free B
Sun 4	<b>9</b>	Jenny Pickford & Friends	Willow weaving workshop with Helen Munday. Choose to make a willow bird feeder, star or fish. Bookable slots approx. 1 hr with up to 3 people per hr. Contact: helen@wondersofwillow.co.uk. 1hr slots between 10am - 4pm	£20 B
Sun 4	<b>9</b>	Jenny Pickford & Friends	Make a metal flower workshop using recycled ringpulls, wire and a rivet gun. Aged 8 - adult. 10.30-12.30pm & 1.30 - 3.30pm	£10
Sun 4	<b>36</b>	Kingsland - St Michael's	Various artist demonstrations running all day. 11am - 5pm	Free
Sun 4	<b>53</b>	Cabalva Ceramics	Experience the theatre of Raku workshop with Nancy Frost and decorate a pot of your own to collect later - weather dependant. 11am - 3pm	D
Sun 4	<b>9</b>	Jenny Pickford & Friends	Blacksmithing taster session - Try your hand at making something in the forge with Alice or Jenny, maybe an 'S' hook, a bottle opener or a 'beam hook'. Contact: info@jennypickford.co.uk. 12pm	£25 B
Sun 4	<b>I19</b>	h.Art at Bromsberrow	Chat with some of the artists about their inspirations, themes and working methods & see some demonstrations. 1.30 - 6.30pm	Free
Mon 5	<b>34</b>	Made in the Marches	Meet one of our artists and see demonstrations of how they work. Check www.madeinthemarches.com for details. 11am - 3pm	Free
Mon 5	<b>I22</b>	Art in the Orchard	Gabrielle Rucinski, make a coiled pot workshop & demo for children & adults (max 8), materials & tools provided. Pots fired & collected later. @£5 to £10 set by clay amount. Book at: https://www.madeinpurlieu.co.uk. 11am	£10 B
Mon 5	<b>I22</b>	Art in the Orchard	Les Rucinski - Not just any Old Pinchpot, 1 hour workshops for max 8 people. For anyone interested in daywork. Cost includes firing of pot. Book at https://www.madeinpurlieu.co.uk. 11am - 12pm & 2pm - 3pm	£10 B
Mon 5	<b>I19</b>	h.Art at Bromsberrow	Helen Crawford - Silk paper making demonstration, sketchbooks and textile samples. 3 - 4.30pm	Free
Tues 6	<b>I22</b>	Art in the Orchard	Isi Lammis - Be inspired by the beautiful orchard setting and have a taster session of mono printing, spaces limited. Contact: mail@ssilammis.co.uk. 11am	£10 B
Tues 6	<b>34</b>	Made in the Marches	Meet one of our artists and see demonstrations of how they work. Check www.madeinthemarches.com for details. 11am - 3pm	Free
Tues 6	<b>99</b>	Artists at the Vineyard	Guided tour of the vineyard and taste our wines. Contact: jeanie@fromevalleyvineyard.co.uk. 2.30pm	£20 B
Tues 6	<b>I19</b>	h.Art at Bromsberrow	Helen Crawford - Silk paper making demonstration, sketchbooks and textile samples. 3 - 4.30pm	Free
Wed 7	<b>I22</b>	Art in the Orchard	Les Rucinski - Not just any Old Pinchpot, 1 hour workshops for max 8 people. For anyone interested in daywork. Cost includes firing of pot. Book at: https://www.madeinpurlieu.co.uk. 11am	£10 B
Wed 7	<b>53</b>	Cabalva Ceramics	Reduction firing demonstration - Watch this unique mini kiln reach temperatures up to 1400 celsius. Results can be seen the following day when the kiln is unpacked. 12pm	Free
Wed 7	<b>34</b>	Made in the Marches	Demonstration - Shannon Donovan is a ceramicist and printmaker, meet her and learn about her technique and inspiration. 1 - 5pm	Free
Wed 7	<b>I22</b>	Art in the Orchard	Gabrielle Rucinski, make a coiled pot workshop & demo for children & adults (max 8), materials & tools provided. Pots fired & collected later. @£5 to £10 set by clay amount. Book at https://www.madeinpurlieu.co.uk. 2pm	£10 B
Wed 7	<b>99</b>	Artists at the Vineyard	Guided tour of the vineyard and taste our wines. Contact: jeanie@fromevalleyvineyard.co.uk. 2.30pm	£20 B
Thu 8	<b>34</b>	Made in the Marches	Demonstration - Laura Rowlett is a willow basketmaker, see her at work and talk to her about her craft. 11am - 3pm	Free
Thu 8	<b>I19</b>	h.Art at Bromsberrow	Anita Davies: Fun with Colour talk. Bring your questions about colour and lets dip into the magic of what colour can do. 2.30 - 3.30pm.	Free
Fri 9	<b>34</b>	Made in the Marches	Demonstration - Freya Gamble is a mixed media and textile artist currently experimenting with bio-print, learn about the process.	Free
Sat 10	<b>9</b>	Jenny Pickford & Friends	Metal Nozbug workshop - Get creative with recycled drinks cans and a rivet gun, and make a mini metal bug. Aged 10 - adult. Contact: tinkandesigns@yahoo.co.uk. 10.30-12.30pm & 1.30 - 3.30pm	£20 B

# Index of h.Art 2022 artists

Sat 10	<b>53</b>	Cabalva Ceramics	Jo Davies will demonstrate how to throw translucent, beautiful forms with porcelain on the wheel. 11am - 1pm	<b>Free</b>
Sat 10	<b>99</b>	Artists at the Vineyard	Artist workshop - How to hot forge small decorative items. 11am	<b>Free</b>
Sat 10	<b>119</b>	h.Art at Bromsberrow	Anita Davies: Fun with Colour talk. Bring your questions about colour and lets dip into the magic of what colour can do. 11am - 12pm	<b>Free</b>
Sat 10	<b>9</b>	Jenny Pickford & Friends	Blacksmithing taster session - Try your hand at making something in the forge with Alice or Jenny, maybe an 'S' hook, a bottle opener or a 'beam hook'. Contact: info@jennypickford.co.uk. 12pm	<b>£25 B</b>
Sat 10	<b>53</b>	Cabalva Ceramics	Make Porcelain Tealights workshop with Jo Davies using foliage from Cabalva garden. Tealights collected later, after firing. Contact: corisande@mac.com. 2- 4pm	<b>£25 B</b>
Sat 10	<b>122</b>	Art in the Orchard	Issi Lammus - Fun printmaking in the orchard for children(5+) with their adults. No need to pre-book, just turn up and play. Contact: mal@issilammus.co.uk. 2pm - 4pm	<b>D</b>
Sat 10	<b>119</b>	h.Art at Bromsberrow	Helen Crawford - Silk paper making demonstration, sketchbooks and textile samples. 3 - 4.30pm	<b>Free</b>
Sun 11	<b>9</b>	Jenny Pickford & Friends	Willow weaving workshop with Helen Munday. Choose to make a willow bird feeder, star or fish. Bookable slots approx. 1 hr with up to 3 people per hr. Contact: helen@wondersofwillow.co.uk. 1hr slots between 10am - 4pm	<b>£20 B</b>
Sun 11	<b>9</b>	Jenny Pickford & Friends	Make a metal flower workshop using recycled ringpulls, wire and a rivet gun. Aged 8 - adult. 10.30 -12.30pm & 1.30 - 3.30pm	<b>£10</b>
Sun 11	<b>53</b>	Cabalva Ceramics	Experience the theatre of Raku workshop with Nancy Frost and decorate a pot of your own to collect later - weather dependant. 11am - 3pm	<b>D</b>
Sun 11	<b>9</b>	Jenny Pickford & Friends	Blacksmithing taster session - Try your hand at making something in the forge with Alice or Jenny, maybe an 'S' hook, a bottle opener or a 'beam hook'. Contact: info@jennypickford.co.uk. 12pm	<b>£25 B</b>

**KEY:** Number = Venue /Map Reference

## BOOK, PAPER

Emma Beebee	129
Mary Clayburn	122
Mike Clements	6
Sharon Curtis	12, 76, 80
Rebecca Finney	34
Michelle Gordon	3
Kate Kato	56
Francesca Kay	127
Marie-King	103, 123
Therese Lavey	2
Veronika Lester	56
Guy Sargeant	6
Stephen Thomas	111
Sian Vaughan	14
Claire Wood	61
Robert M. Wood Lane	46

## CERAMICS, POTTERY

Corisande Albert	53
Simone Assanand	110
Lucy Baxendale	53
Christine Baxter	87
Claire Billingsley	116
Caroline Bousfield	117
Jason Brahm	36, 37, 63
Bryony Burn	126
James Burnett-Stuart	33
Ruth Busbridge	110
Clare Conrad	32
Jo Davies	53
Kate Dawson	3
Hannah Day	107
Shannon Donovan	22, 34
Bridget Drakeford	86
Kate Faulkner	129
Rachel Fenton	90, 129
Sue Flynn	110
Nancy Frost	34, 53
Sue Garratt	45
Patrick Geenty	17
Clive Glover MARCA	85
Sian Green	4
Tony Hall	22, 56, 62
Sally Hamer	54
Michelle Harris	6, ★
Jonathan Heale	56
Emily Hedges	52
Verity Howard	109
Simon Hulbert	53
Garry Jones	15, 21, 37
Damian Keefe	41
Mary Kenny	39
Maggie Kingston	15
Anne Lee	40

Anthony McKerr	105
Sarah Monk	121
Nigel Montandon	98
Sue Norman	126
Rachel Padley	87
William Parkes	53
Jayne Parry	123
Erica Pinney	87
Kathy Priddis	74
Stephen Pritchard	110
Sean Redwood-	7
Bill Thomas	45, 87
Les Rucinski	122
Gabrielle Rucinski	122
Stephanie Scott	36
Karen Taylor	77, 80
Gill Tennant-Eyles	56
Emma Thomas	101
Pat Thompson	70
Claire Vaughan	14
John West	87
Jon Williams	121

## CLAY

Sally Boehme	45, 77
Bridget Derc	87

## DRAWING

Inkling Amy Gibbons	9, 68
studio co Bavin	26, 56
Richard Beebee	129
Emma Berkeley	6
Kerry Billingsley	116
Claire Blundell	77
Simon Brown	10
Bob Chance	15, 87, 94
Jennifer Cooper	35
Julie de Serra	26, 59
Celia Deacon	96
Sam Dorrell	126
Simon Edwards	58
Susan Gardner	45
Lin Gilbert	88
Richard Goodwin	129
Jacob Haslam	5
George Hazell	68
Jennifer Martin	34, 56
Lois Hopwoods	27
Peter Horrocks	56
Polly James	6
Paula Jobson	75
Ann Johnson	34
Jane Keay	105
Nathanael Lamp	3
David Laws	130
Sue Maud	3
Fiona McIntyre	26
Andrea McLean	22

Paul Newman	26
Robin Peers	90
Jonathan Roger	6
Stuart Roper	34, 58
Anna Stead	99
Kim Whitby	124

## ENAMEL

Jeanette Hannaby	70, 87
------------------	--------

## GLASS

Jill Bagnall	36, 129
Ralph Barber	89
Marion Campbell	3
Sadie Copus	70
Kate Faulkner	129
Yvette Green	87
Helen Henman	4
Nicola Hopwood	14
Marie King	103, 123
Therese Meakins	45, 87, 94
Becci Morgan	94
Carolyn Pavlova	123
Mariana Perry	129
Jocelyn Clive	127
Jenny Pickford	9, 86
Gabrielle Rucinski	122
Karlin Rushbrooke	42
Nancy Sutcliffe	9, 43
Frances Warren	45, 78, 129
Pam White	114
Robert M. Wood	61

## INSTALLATION, NEW MEDIA

Nick Brown	126
Dermot Clarke	126
Emma DeBanks	68
Sandrina Gay	4
Chris Hollowell	122
Angela Holden	99
Sarah Jameson	36, 129
Rich Makin	126
Martyn Merridew	126
Shelly Perkins	97, 103
Karolina Sedilkova	126
Nicholas Stevenson	126
Keith Wheeler	36

## JEWELLERY, SILVER

Sally Boehme	45, 77
Rosamund Black	34
Christine Brackston	127
Mhari Brown	122
Tara Coomber	86
Sadie Copus	70
Romayne Curzon	87
Clare de la Torre	91
Bridget Derc	87

# Index of h.Art 2022 artists

Kirstie	Ellis	106
Sharon	Francis	13
Libby	Gardiner	129
Tim	Gibbs	99
Laura-Jayne	Grey	127
Sophie	Harris	48
Carol	James	123
Firedrake	Jewellery	45
Sarah	Kinnersey	97
Saoirse	Lewis	57
Yumiko	Lewis	6
Carol	Moreton	45, 129
Maria	Morgan	126
David	Morton	45
Mandy	Nash	45
Ann	Nation	15
Annabel	Neilson	9
Alison	Payne	60, 94
Jocelyn	Perry	129
Judith	Price	14
Tanith	Rouse	87
Rachel	Sayer	126
Ella	Sibley	126
Maria	Smith	96
Julia	Smith	12, 129
Angela	Soulier	29
Belinda	Terry	86
Elizabeth	Terzza	6
Angela	Thoo	45
Ali	Tregaskes	12, 37, 76, 80
Janis	Waldron	94
Zoe	Wright	56

## LIGHTING

Sarah	Walker	104
-------	--------	-----

## METAL, WIRE, BLACKSMITH

Stephen	Buck	113
Chris	Champness	78, 87
Jonathan	Clift	87, 99
Romayne	Curzon	87
Ed	Elliott	106
Jon	Fellows	73
Andrew	Findlay	123
Peter	King	★
Lynne	Littler	72
	MissFire	119
Annabel	Neilson	9
Alison	O'Doherty	71
Claudia	Petley	70, 129
David	Powell	82
Dave	Preston	98
Simon	Probyn	119, 123
Karlin	Rushbrooke	42
Paul	Shepherd	70, 129
Paul	Thomas	44
Angela	Thoo	45
Teresa	Wells	119

## MOSAIC

Victoria	Harrison	119
Catherine	Van Giap	79

## OTHER

Jonathan	Adams	18
Jill	Bagnall	36, 86,
		129
Pete	Bryden	71
Emma	DeBanks	68
Andrew	Graham	126
Andy	Gray-Ling	14
Yvette	Green	87
Antony	Halls	60
Lynda	Hand	126
Jeanette	Hannaby	70, 87
Sophie	Harris	48
Issi	Lammas	122
Heather	Leverson	1
Alison	Payne	60, 94

Sean	Redwood-	7
	Thomas	
John	Sherahilo	77, 80
Ian	Storey	94
Pat	Thompson	70
Chris	Williams	3
Effie	Williams	13

## PAINT, PASTEL, PENCIL, 2D MIXED MEDIA

Jonathan	Adams	18
Simon	Angwin	102
Helen	Arthur	47
Amanda	Attfield	34
Jan	Austin	105
Richard	Bavin	26, 56
Emma	Beebee	129
Kerry	Berkeley	6
Simon	Blundell	77
Julienne	Braham	36, 63
Sharon	Brookes	108
Robert	Brooks	26
Amesbury	Brown	10
Bob	Brown	122
Mhari	Bryden	71
Pete	Burn	126
Bryony	Cameron-Swan	34, 126
Ruth	Campbell	99
Ann	Capstick	54
Michael	Carding	6
Annette	Carr	26
Stella	Cawley	13, 36
Susie	Chance	15, 87, 94
Jennifer	Ciesniarska	86
Angelika	Clarke	13
Phil	Clayburn	122
Mary	Andrew	15
Julie	Cooper	35
David	Cope	12, 36
Antony	Copus	70
Tim	Craven	26
Helen	Crawford	119
Josie	Crompton-Morris	129
Sarah-Jane	Crowson	126
Jill	Crowthor	3
Anna	Cumming	123
Sharon	Curtis	12, 76, 80
Anita	Davies	119
Colin	Davies	129
Maggie	Davis	23, 36, 56
Angela	Davis	36
Kate	Dawson	3
Chiara	de Cabarrus	54
Celia	de Serra	26, 59
Sam	Deacon	96
Dear	Dear	77
Lisa	Deaville	77
Mary	Dekki	69
Rana	Denaro	68
Maggi	Dorrell	56
Simon	Downing	114
Stella	Eddy	126
Alison	Alice	122
Alice	Edwards	128
Susan	Elliot	45
Pauline	Ellis	106
Kirstie	England	37, 66
David	Etherington	68
Jaime	Evans	103
Megan	Fenton	90, 129
Rachel	Finney	34
Rebecca	Denise	6, 34
Rebecca	Fowke	107
Lin	Gardner	45
Lorenzo	Gavarini	36
Sian	Gibbs	70
Richard	Gilbert	88
Siwan	Gillick	★
Angela	Gladwell	13
Clive	Glover MARCA	85
Trixy	Goodger	6

Barbara	Graham	6
Brian	Griffiths	70
Alison	Grimley	19, 56
Veronica	Guest	36
Nicola	Haigh	12, 13
Justin	Haines	126
Antony	Halls	60
Elizabeth	Halls	6
Michael J.	Hamilton-Cox	60
Karl	Hancock	22
Sarah	Harding	26
Alan	Harrold	126
Andrew	Harston	55
Jennifer	Haslam	5
Martin	Hazell	68
Chris	Hellowell	122
Stella	Hidden	6
Angela	Holden	99
Nick	Holmes	38
Lois	Hopwood	34, 56
Mark	Hudson	126
Angie	Hughes	113
Michael E	Hughes	126
Moe	Hunter	129
Anthony	James	98
Cathy	Jefferies	6
Paula	Jobson	6
Celia	Johnson	126
Ann	Johnson	75
Ivan	Jones	36, 129
Kate	Kato	56
Francesca	Keay	127
Jane	Keay	34
Marie-	King	103, 123
Therese	Kremer	26
Abi	Lamp	105
Nathanael	Laws	3
David	Lester	56
Guy	Lewis	57
Ciara	Lewis	6
Yumiko	MacKlin	125
Debbie	Marlow	6
Reg	Martin	129
Janine	Mathias	4
Linda	Matulja	15
Bobbie	Sue	130
Jeanette	McCulloch	★
Rosemary	McFarlane	105
Maggie	McGladdery	99
Fiona	McIntyre	26
Claire	McKnight	78, 81
Andrea	McLean	22
Nigel	Montandon	98
Kathryn	Moore	31
Laura	Nicholson	115, 123
Alison	Nyeko-Lacek	25
Annabelle	Oppenheimer	12, 92, 103
Alex	Orgill	56
Helena	Orlowski	22, 64
Susan	Parry	127
Helen	Parry	126
Rhys	Partridge	68
Shelly	Perkins	97, 103
Elizabeth	Perry	105
Shelagh	Popham	56, 87
Jenny	Price	6
Kathy	Priddis	74
Fiona	Reynolds	77
Vanessa	Rhead	70
Felicity	Robinson	122
Jonathan	Roger	6
Stuart	Roper	34, 58
Irene	Sanderson	86
Stephen	Sargeant	6
Adrian	Scholefield	102
Karolina	Sedilkova	126
Christine	Shorney	6
Mike	Skidmore	70
Susan	Smith	13
Anna	Stead	99

# Index of h.Art 2022 artists

Jane Taylor	20
Crispin Thornton Jones	49
Jane Tudge	22, 93
Charlotte Turner	9
Bronwen Tyler-Jones	126
Libby Vale	126
Catherine Van Giap	79
Claire Vaughan	14
Miriam Vincent	45
Anita Wallace	6
Christopher Watts	6
Ella Wayman	6
Jane Wells	14
Kim Whitby	124
Pam White	114
Melanie Williams	16
Jenny Williams	6
Chris Williams	3
Robert M. Wood	61
Sarah Wood Lane	46
Kate Wrigglesworth	15
Sharon Yorke	77, 80

## PHOTOGRAPHY

Tottie Aarvold	4
Barbara Bromhead-Wragg	45
Sharon Brookes	108
Alex Burns	126
Angelika Ciesniarska	86
Alex Cook	15
Katie-Louise Cooper	100, 129
Joseph Evans	126
Brian Griffiths	70
Caz Holbrook	77
Judith Jones	26
Adam Knight	126
Veronika Lavey	2
Martyn Merriew	126
Susanna Morel	99
Stacey Mutkin	100
Alison O'Doherty	71
Gill Perkins	45
Phil Powell	77
Matthew Rees	109
Linda Thomas	44
Anita Wallace	6
Colin Walls	100
Keith Wheeler	36
Andrew Williams	129

## PRINTMAKING

Inkling studio co	Amy Gibbons	9, 68
Joanne Brazier	13	
Jess Bugler	126	
Claire Burgoyne	126	
Marion Campbell	3	
Stella Carr	26	
Dermot Clarke	126	
Mike Clements	6	
Sharon Curtis	12, 76, 80	
Lucia Davies	6	
Sarah Delahoy	70	
Maggi Denaro	68	
Shannon Donovan	22, 34	
Pauline Elliot	45	
Megan Evans	103	
Michelle Gordon	3	
Veronica Guest	36	
Michael J. Hancock	22	
Jonathan Heale	56	
Sarah Jameson	36, 129	
Victoria Keeble	56, 87	
Issi Lammas	122	
Janine Martin	129	
Jeanette McCulloch	★	
Rosemary McFarlane	105	
Claire McKnight	78, 81	
Anita Measey	13	
Annabelle Oppenheimer	12, 92,	
Helena Orlowski	103	
	22, 64	

Rhys Partridge	68
Elizabeth Perry	105
Shelagh Popham	56, 87
Sarah Walker	104
Di Weissberg	80, 87
Darren Williams	126
Sarah Wood Lane	46

## SCULPTURE, 3D MIXED MEDIA

Amanda Attfield	34
Christine Baxter	87
Nik Burns	123
Ruth Cameron-Swan	34, 126
Ann Campbell	99
Andrew Cook	15
Kim Davis	23, 36, 87,
	56
Hannah Day	107
Mary Deaville	77
Rana Dekki	70
Ed Elliott	106
David England	37, 66
Andrew Findlay	123
Jo Foy	65
Nancy Frost	34, 53
Jacob Goodwin	129
George Greenhow	87
Daren Gregory	126
Justin Griffin	13, 119
Ardyn Hall	22, 56, 62
Tony Harrison	119
Victoria Healey	67
Wendy Hewitt	107
Cheryl Homer	123
Benedict Howard	109
Verity Jones	15, 21, 37
Garry Kato	56
Kate Kay	127
Peter King	★
Heather Leverton	1
Ciara Lewis	57
Lynne Littler	72
Alison Milton	36
& Hugh Munday	9, 86, 127
Helen Parry	127
Susan Petley	70, 129
Claudia Pickford	9, 86
Jenny Powell	82
David Probyn	119, 123
Simon Richardson	119
Alan Rucinski	122
Les Smith	87, 108
William Shepherd	70, 129
Paul Stockwell	87
Stuart Thomas	44
Paul Tudge	22, 93
Jane Warren	45, 78,
Frances Watts	129
Christopher Williams	6
Jenny Williams	6

## STONECARVING

Roy Martin	44
Anthony McKerr	105
William Smith	87, 108

## TEXTILES, FELT, LEATHER

Jasmin Afschar	30
Enma Baker-Jones	36, 94
Julia Berry	15
Rosamund Black	34
Joanne Brazier	13
Marion Butler	45
Chris Champness	78, 87
Mary Clayburn	122
Diana Craven	26
Helen Crawford	119
Dawn Cripps	86
Maggie Davis	23, 36

Alice Eden	122
Jo Foy	65
Freya Gamble	34
Ruth Gibbins	50
Katharine Guerrier	86
Nicola Haigh	12, 13
Justin Haines	126
Karl Hamilton-Cox	6
Emily Hedges	52
Cheryl Hewitt	107
Jane Hickman	14
Angie Hughes	113
Judith Jones	26
Katherine Killick	122
Emma Marriage	106
Joanne McCulloch	15, 94
Kathryn Moore	31
Mandy Nash	45
Barbara Shaw	44
Pauline Smith	4
Jenni Stuart-Anderson	36, 129
Janis Waldron	94
Di Weissberg	80, 87
Susan White	78
Effie Williams	13

## WATERCOLOUR

Robin Peers	90
-------------	----

## WOOD, WILLOW, NATURAL MATERIALS

Alisha Davidson	12, 15
Kim Davis	23, 36, 87
Peter Dixon	70
Jon Fellows	73
Freya Gamble	34
Andy Gray-Ling	14
Roy Hadley	15
Helen Henman	4
Benedict Homer	123
Peter Horrocks	27
Joe Hunter	129
Moe Keogh	84
Brian Maiden	86
Roy Martin	44
Joanne McCulloch	15, 94
Alison & Hugh Milton	36
David Morton	45
Helen Munday	9, 86, 127
Jenny Pearce	104
Laura Rowlatt	22
Irene Sanderson	86
Samuel Souter	87, 95
Ian Storey	94
Sian Thomas	111
Susan White	78

## GALLERIES

Apple Store gallery	3
Art at 24	11
Cup Ceramics Studio	8
Greenstage Gallery, Sue Maud	130
HCA Staff Showcase	126
Made in Ross	78
Made in the Marches	34
Mi-Frame Gallery	103
Oil and Oak	51
Old Chapel Gallery	37
Old Mayor's Parlour	★
Oxenham Art	12
RidgeBank	28
Sidney Nolan Trust	24
TAKE 4 Gallery	115
18 The Basement	80
The Nest: Art in Artisan	112
The Shop at Bromsberrow	120
Trumpet Corner, Ed Elliott	106
Weavers Gallery	114
Wobage Makers	83

# THE CRAFT GALLERY

OLD MAYOR'S PARLOUR



MICHELLE HARRIS



SIWAN GILLICK



JEANETTE MCCULLOCH

## OLD MAYORS PARLOUR - H.ART PRIZE WINNERS EXHIBITION

SIWAN GILLICK | MICHELLE HARRIS | JEANETTE MCCULLOCH

1ST - 30TH SEPTEMBER TUESDAY - SATURDAY

10AM - 5PM OPEN DAILY DURING H.ART WEEK

FIND US ON THE CITY CENTRE MAP - 23, CHURCH STREET, HEREFORD, HR1 2LR

