

h.Art[®]
herefordshire art week

**Sat 6 - Sun 14
September 2025**



FREE

OPEN STUDIOS

EXHIBITIONS

WORKSHOPS

h-art.org.uk

PAINTING CERAMICS SCULPTURE TEXTILES GLASS JEWELLERY PHOTOGRAPHY STONECARVING FURNITURE BASKETS METALWORK



Images left to right - Steve Freer 'Raku Pots' Venue 106, Jonathan Clift & Andrew Findlay 'Pedestrian Gate' Venue 111 & Venue 97, Stuart Roper 'Swirling Light' Venue 6

Contents

Venues open every day between 11am-5pm or longer	3
Venues with varied open or closed times or days	33
Special Events	35
Artist Index	38
City & town maps	41
County map	see back folded cover

Icon Key

	Accepts card payments
	Phone before visiting
	Electric wheelchairs flat
	Manual wheelchairs flat
	Electric wheelchairs ramp
	Manual wheelchairs ramp
	Lift
	Steps count
	Wheelchair accessible toilet
	Toilet
	Child friendly
	Dogs welcome
	Credit scheme
	Demonstrations
	Refreshments
	Bus route

Welcome to the 23rd Herefordshire Art Week

h.Art is a not to be missed early Autumn treat involving 428 artists in 138 venues.

9 days of joyful inspiration, unique finds, and the chance to buy direct from the creator. Meet creatives in their personal spaces, pop up shows in unexpected places and discover our galleries.

Many artists only open their work spaces once a year, giving you a rare insight into their creative lives and their individual practice. You can chat, browse, buy, or commission direct.

Miranda Walker-Whitten, the Emerging Artist Bursary Winner see page 34.

Don't forget the website www.h-art.org.uk – it's live all year and gives you the opportunity to keep up to date with all the artists new work. You can search by Venue, Artist, Location, Gallery, or Artform.

Some Venues open for h.Art Christmas events, see details from early November on the home page.

Your fold out map of the county showing all locations of all h.Art venues is attached in the back. City and town maps start on page 41.

www.visitherefordshire.co.uk

www.herefordtouristinfo.co.uk

01432 383837

www.eatsleepliveherefordshire.co.uk

07713 243869

www.traveline.info

08712 002233

Date for your diary: h.Art 2026 Sat 5 - Sun 13 September

Cover image: Nancy Sutcliffe 'Honeycomb Bee' (Venue 72)

h.Art is run by h.Artists Ltd with the valuable support of the h.Art Advisory Group and is largely paid for by the artists.

h.Artists Ltd Registered in England no. 10559026



HerefordshireArtWeek



HerefordshireArtWeek

Open every day: 11am - 5pm, but some open earlier and/or close later - check each listing.

1 SIDNEY NOLAN TRUST

PRINT, 2D VARIOUS MEDIA

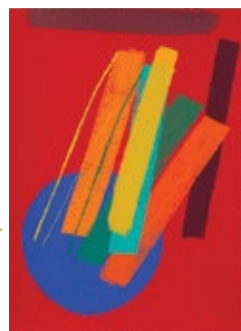

The Rodd
Presteigne
LD8 2LL

pinch.postings.ideas

T 01544 260149

E info@sidneynolantrust.org

sidneynolantrust.org

Colour and Line in Print -
Wilhelmina Barns-Graham
(1912 – 2004). A celebration
of colour, texture and
energy.

Plus Earth Photo 2025
Exhibition.

Wilhelmina Barns-Graham

Directions The Rodd is located approximately 1 mile from
Presteigne on the B4355 towards Kington.



3 RADNORSHIRE ARTISTS @HYMNS

VARIOUS MEDIA



The Hymns Farm
Walton
LD8 2RA

trail.spell.dragonfly

E radnorshireartists@gmail.com
radnorshireartists.com

Pictures, stone carving,
woodwork, pottery, basketry,
with a theme of landscape &
Radnorshire Wildlife Trust.
Talks, classes, refreshments.

Radnorshire Artists

Directions A44 from Kington, turn right at the sign for
Kinnerton.



5 POP UP ART CAFE

VARIOUS MEDIA

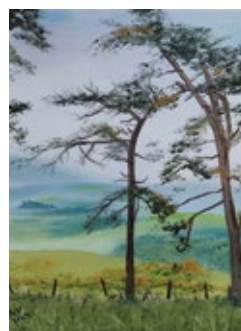

Glyndwr
Knucklas
LD7 1RR

merit.stepping.shoelaces

T 01547 528765

E tuckerpuss@aol.com

Cafe serving drinks and light
lunches with work from
local artists Kate McLean,
Elizabeth Ritchie, Joy Orr and
Elizabeth Halls

Scots Pines on Offa's Dyke,
Joy Orr

Directions Second turning on left when entering Knucklas
from B4355. Well signposted.



2 THE GALLERY STUDERFINEART

VARIOUS MEDIA



4 The High Street
Presteigne
LD8 2BE

ghost.stunner.converged

T 07446 181495

E renaissanceman1969@gmail.com
studerfineart.co.uk

Richard Studer & Blaze
Cyan - Wood Engravings &
Prints - exhibited alongside
the Gallery's collection
of ceramics, prints and
sculpture.

Theseus and the Minotaur,
Richard Studer

Directions Opposite Spar on Presteigne High Street.



4 FAR HALL: OPEN STUDIOS

PAINT, CERAMICS

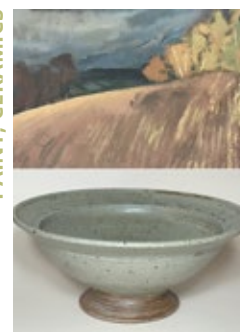

Far Hall Studios
Dolau
LD1 5TW

magically.useful.dome

T 01597 851181

E julienne@farhallstudios.co.uk
jasonbraham.com

Far Hall, built 1560 by the
Bishop of Hereford, home
to Julienne and Jason
Braham. Also Simon Hulbert,
porcelain, Rolf Hook,
sculpture in wood.

Open 10am - 5pm

Paint, ceramics, Julienne Braham
and Jason Braham

Directions Entering Dolau on the A488 (from Bleddfa) take
first turning right and follow the signs.



6 STUART ROPER - LANDSCAPES

PAINT, DRAWING

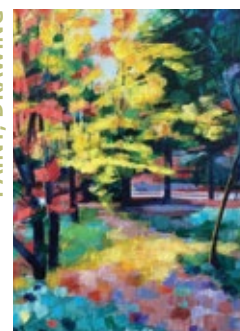

Ellesbrook
Knucklas
Knighton
LD7 1PW

Ellesbrook.Knucklas.Knighton

T 07715 486800

E stuart@widcombehouse.co.uk
widcombehouse.co.uk

Light in the Landscape.

Autumn at Queenswood (detail),
Stuart Roper

Directions Take B4355 from Knighton, enter the village, at
the Castle Inn fork right, white house.



8 ANDREW KENYON-WADE

2D MIXED MEDIA



Still Here Too, Celia de Serra

Directions Through Knucklas. Under the viaduct. Turn left. 300m up lane, second house on the right.



10 LOIS HOPWOOD

PAINTING, DRAWING



robert m wood

Directions Follow signs up single track road by red telephone box, car parking at studio.



13 STEVIE WALKER TEXTILES

[illegible]

*Terracotta garden pots,
Tony Hall Potter*

Do you want to be part of h.Art next year?
Check out h-art.org.uk/take-part



Keep your h.Art guide to use as your
Herefordshire Artist Directory

Follow your favourites on the website as artists update their images through-out the year.

Get added to our artist or visitor email contact list, please go to h-art.org.uk/contact

Do you want to be part of h.Art next year?
Check out h-art.org.uk/take-part

VARIOUS MEDIA

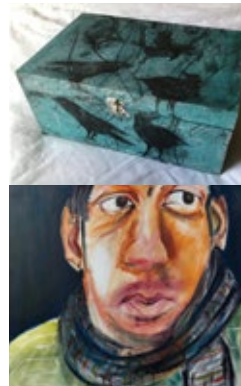

Dan Gray (above)
& Saoirse Lewis (below)

Lesley Wootton (above)
& Francis Hilhorst (below)



*Ciara Lewis (above)
& Malcolm Turner (below)*

Isobel Craggs Alferoff (above)
& Lucy Hariades (below)

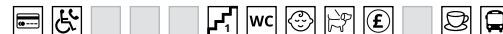

14 ANGUS GILMOUR STUDIO

TEXTILES. PRINTMAKING



laminate.clipboard.office
T 01547 520983
E stevietextiles@hotmail.com
stevietextiles.co.uk

Textiles, prints and jewellery, plus hand-dyed fabrics, fibres and threads. Sketchbooks and hangings on display. Refreshments available.

Machine Embroidery, Stevie Walker

Directions Opp Knighton Co-Op take A488, Cae Clawdd is first turning right after red brick houses.

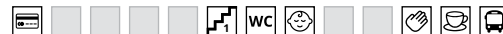

PAINT



A Moonlit Sea, Angus Gilmour

unlucky.spend.blackmail
T 07403 383349
esdailes.com

Launch and inaugural exhibition of new artist.

Directions Parallel to Broad Street Knighton, 50 meters from Horse and Jockey PH.



15 PHIL ROGERS: POTTER

CERAMICS, POTTERY



**Aardvark Books
The Bookery
Manor Farm
Brampton Bryan
Bucknell SY7 0DH**
rested.studio.precluded
T 01547 530744
E aardvaark@btconnect.com
aardvark-books.com

An unofficial celebration of the life and work of Phil Rogers, ceramicist. The show combines loan exhibits and works for sale.

Large Pot, Phil Rogers

Directions Aardvark Books is off the A4113 Leintwardine - Knight Rd; Turn left for Lingen.



16 LOWER BUCKTON STUDIOS

VARIOUS MEDIA



**Lower Buckton Buildings
Buckton
Leintwardine
SY7 0JU**
propelled.delighted.contain
T 07737 355686
E hello@hayleyhutton.com
www.hayleyhutton.com

We invite you to see our selection of Fused Glass from Jude Piper, Pottery by Stephanie Scott and Hand Weavings by Hayley Hutton.

Hayley Hutton

Directions Off the A4113 at Walford X road, right to Buckton, follow signs to Lower Buckton SY7 0JU.

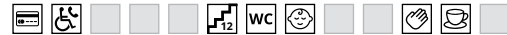

17 H.ART @LEINTWARDINE CHURCH

VARIOUS MEDIA



Janey Sharratt



Ivan Jones

**St. Mary Magdalene Church
Church Street
Leintwardine
SY7 0LD**

workroom.revives.guests

T 07790 887251
E janelwells27@gmail.com

We are showcasing paintings, textiles, ceramics, wood, jewellery, pottery, willow and rush work from exhibitors both familiar and new, in our beautiful village church.

We will have various demonstrations taking place through the week and will also have tea and coffee available.

Cash or card payments can be taken and there will be exhibitors and organisers on hand.

Ghislaine Beeson - paintings
Jenny Biddlecombe - felted animal sculptures
Sue Cunningham - paintings
Alisha Davidson - willow work
Kim Davis - wood turning
Maggie Davis - paintings and mixed media
Lisa Dukes - pottery
Heather Ensor - paintings and pots
Phi Evans - rush work
David Evershed - paintings
Garry Jones - ceramic sculpture
Ivan Jones - paintings
Tim Littlar - musical instruments and furniture
Rosie Mark - paintings
David Morgan - silver jewellery
Helen Pearson - silver jewellery
Kat Preston - pots and sculpture
Janey Sharratt - ceramics
Jane Wells - paintings
Kate Wrigglesworth - paintings
Ali Wesson - textiles

Directions Approach Leintwardine on the A4113 (north or south direction) - opposite the High Street butcher turn left/ right onto Church Street - SY7 0LD to park.



18 LOU LOTHIAN LEINTWARDINE

POTTERY, CERAMICS



**Yardley Farm
Watling Street
Leintwardine
SY7 0LL**
device.elbowing.march
T 07976 288411
E loulothianpottery@btinternet.com
loulothianpottery.co.uk
In middle of village.
Wheel thrown decorative stoneware pottery inspired by Herefordshire & Scotland.
Book throwing workshop M-W@10.30 Tea&Cake.

Slipped & glazed vase, Lou Lothian

Directions From High St turn into Tipton Lane RIGHT into Watling St 1st House on RIGHT. Pink Balloons.



20 VICKY WARE CERAMICS

CERAMICS



**Yarpole House
Yarpole
HR6 0BA**
outraged.referral.scooters
T 07967 581452
E vicky@vickywareceramics.co.uk
vickywareceramics.co.uk
Vicky's open studio with demonstrations and work in progress. Showroom with work available to buy.

Vicky Ware Ceramics

Directions Follow the h.Art signs in Yarpole.



22 ALISON GRIMLEY OPEN STUDIO

PAINT, 2D MIXED MEDIA



**48 Bringewood Rise
Ludlow
SY8 2ND**
tasteful.providing.hostels
T 07931 591686
E alison.grimley@btinternet.com
alison-macgregor-grimley.com
Landscape and abstract paintings in oil and mixed media. Mounted work and greeting cards. Refreshments and panoramic garden views.

Night, Alison Grimley

Directions 2nd right off Fishmore Road. 2nd right into Bringewood Rise. 1st right into cul-de-sac.

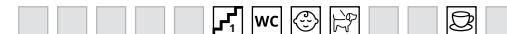

19 SUE WRIGHT - WOOLLEN TREE

TEXTILES, WOOD



**Hillside Cottage
Bacon Lane
Aymestrey
Leominster HR6 9SX**
yummy.relief.dream
T 01568 708241
E knitweave@btinternet.com
castonandcastoff.blogspot.com
Come and see the Weaver's studio. Try weaving on a loom. Purchase handwoven, hand turned accessories and homeware. spinning and weaving demos.

*Hand Woven Shawl
Sue Wright- Woollen Tree*

Directions Bacon Lane is opposite Aymestrey Parish Hall. We are the first cottage on the left.



21 ARTTRUMPET STUDIO

VARIOUS MEDIA



**Hewell Cottage
Orleton
Ludlow
SY8 4HY**
erupt.crisis.dots
T 07813 684738
E info@imjensen.co.uk
imjensen.co.uk
Artist Ingrid Jensen's Open Studio. Paintings, drawings, 3D. Visitors are also welcome to explore the garden.

Ingrid Jensen

Directions Hewell Cottage Tunnel Lane, Orleton village, 470 metres SE of the PO crossroads.

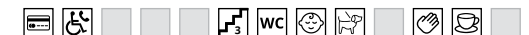

23 ROSIE BRUNDRETT ART

PAINT, 2D MIXED MEDIA



**7 Belle Vue Terrace
Ludlow
SY8 2NZ**
vines.unloaded.unsettled
E rosie@rosiebrundrett.com
rosiebrundrett.com
Depicting the unique characters in nature, be immersed in wildlife and enjoy the views from the garden.

Vervet Monkey, Rosie Brundrett

Directions 1st left down hill on New Road after the hospital.

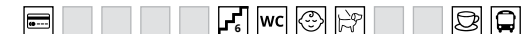

25 5 BULL RING GALLERY

Equilibrium, Abigail Humphries

27 ASHFORD CHAPEL

THE ARTISTS' GALLERY















h.Art[®]
herefordshire art week

Customer Feedback

Your feedback is vital to h.Art. To say thank you, we will enter all completed forms into an early October draw.

The winner will be awarded a £100 voucher to spend with a participating artist or gallery.

To enter your feedback, please go to h-art.org.uk/contact and click on feedback form.

Your information will not be shared with third parties.

A photograph showing the interior of a large, ornate church. The view is from the back of the sanctuary looking forward. The floor is covered with a long, narrow, patterned carpet in shades of red, yellow, and black. The walls are high and feature Gothic-style architecture with pointed arches and stained glass windows. The ceiling is a dark, vaulted wooden structure. The altar area is visible at the far end, with a large, ornate altar and a tall, narrow stained glass window above it. The lighting is warm and comes from candles and small lamps.















Jennifer Chance (top),
Ellie Tarratt (bottom)

JEWELLERY SILVER

Silver bracelet, Maria Smith

VARIOUS MEDIA

Silver bangle & necklace,
Sarah Kinnersley

The Secret Pool,
Shelly Perkins

Summer Squall,
Shelly Perkins

A pair of earrings featuring a chain of small, light-colored beads and a rectangular metal pendant hanging from a dark, textured surface.

Feather textured earrings,
Sarah Kinnersley



Sarah Kinnersley (left), Shelly Perkins (right)

Directions On the B4204 from Upper Sapey, enter Broadheath Village. Venue is two houses after The Fox pub on the left, opposite the phone box, it will be clearly marked with signage. Ample parking is available in the laybys opposite.

VARIOUS MEDIA

32 THE FOLD STUDIO HOLDERS



The Fold Bransford WR6 5JB

syndicate.annotated.molars

T 01886 833633

E reception@thefold.org.uk
thefold.org.uk

The Fold is an organic farm & artisan community. Six of our resident makers and artists will be exhibiting a range of art, ceramics, jewellery, textiles, painting, furniture & collage illustration. Dog friendly organic café & nature trails to visit, with many classes & events including a monthly artisan market.

Directions 10 minutes from Worcester and Malvern, A4103.



PAINT, JEWELLERY

33 AETHERIA GALLERY & STUDIO

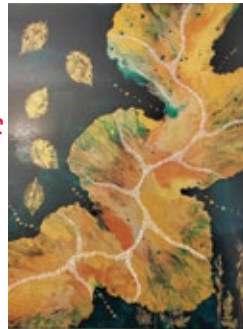

3 Edith Walk Malvern WR14 1UY

flats.thing.handy

T 07717 848362

E ali@dragonruncrafts.co.uk
dragonruncrafts.co.uk

Vibrant, fluid acrylic art by artist Alison Simons whose studio is within Aetheria Gallery & Studio. Themes are nature, fantasy and escapism.

Open 9.30am - 5pm

Autumn Cascade, Alison Simons

Directions From Belle Vue Terrace, take the small road opposite Ask Italian, 2nd on the left.



35 THE WOODYARD OCKERIDGE

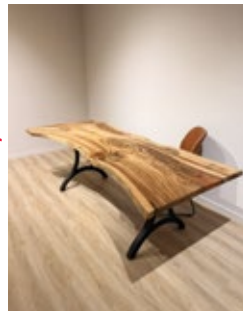

The Hop Pocket Shopping Village Bishops Frome WR6 5BT

haunt.singers.windmills

T 07929 800577

E sales@thewoodyardockeridge.co.uk
thewoodyardockeridge.co.uk

Experience the art of wood & resin! Stunning live edge tables & custom designs—where nature meets innovation.

Visit our studio today!

Open 10am - 5pm

Directions Halfway between Hereford and Worcester - off the A4103. Upstairs in the shopping village.



PHOTOGRAPHY

34 PHOTOGRAPHY AND ABSTRACTION



Church House Acton Beauchamp WR6 5AQ

puffed.painter.assembles

T 07976 431630

E stacey@mutkin.com
staceymutkinphotography.com

Paul Ligas: Photographic art.
Angela Holden: Abstract paintings & drawings.
Andrew Williams: Photographic found objects.
Stacey Mutkin: Photographic documentary.

Venice Beach LA, Stacey Mutkin

Directions Follow signs to Acton Beauchamp Church, then through the open gates to Church House.



36 A + S STUDIOS OPEN STUDIO



Unit 7 The Hop pocket Bishops Frome WR6 5BT

foods.exonerate.join

T 07412 080333

E as.artiststudios@gmail.com

An Open Studio event, an opportunity to meet and view the artist at work. Finished work will be on display and conversation welcome.

River fire 2, Simon Angwin

Directions Adjacent to the Hop pocket, the Engine shed, turn R at the yellow post, follow H.Art signs.



PRINTMAKING, PHOTOGRAPHY

37 TINA WILLIAMS: OPEN STUDIO



Unit 11 Hop Pocket Farm Bishops Frome WR6 5BT

profiled.winks.octopus

E hello@tinawilliamsstudio.co.uk
tinawilliamsstudio.co.uk

Original linoprints, illustrations, photography & millinery, with cards, printed textiles, homeware & gifts. Informal demos throughout the week.

Tina Williams

Directions Ind. Estate with green units next to Hop Pocket - DON'T turn into main HP entrance.



39 GREENSTAGE @BROMTREES HALL

VARIOUS MEDIA



Looking West
Paul Powis



Standing Male Nude on Plinth
Pierre Williams

38 EMMA THOMAS POTTERY



Hadleigh Bishops Frome WR6 5AP

gates.copy.massaged

T 01885 490414

E Emma-Thomas-pottery@outlook.com
emmahomaspottery.com

A variety of stone and earthenware forms decorated using various slips, salt-glaze, bright colours and making techniques.

A variety of pots, Emma Thomas

Directions In the centre of Bishops Frome, on the turning called Summerpool by the village green.



Bromtrees Hall Stoke Lacy Bromyard HR7 4HZ

oaks.wood.smirking

T 07977 574383

E info@greenstagegallery.co.uk
greenstagegallery.co.uk

Celebrating 20 years in 2025, Greenstage Gallery showcases contemporary original art. The gallery, run by husband and wife team, Will and Sophie Pudge, exhibits a range of styles of painting and sculpture from abstract through to still life; with an emphasis on statement pieces in oil and acrylic.

We are curating an exciting h.Art exhibition featuring new work from existing and new artists who include:

Alison Fisher, Beryl Morgans, Beth Richardson, Boo Mallinson, Brian Denington, Chris Howells, Christopher Rainham, Claire Griffiths, Clare Grossman, Doug Eaton, Jane Eccles, Joanne Makin, John Piper, Juli-Anne Coward, Julie Cross, Katie Brent, Keith Fenton, Maggie Jones, Mary Edwards, Matt Clarke, Nicola Moeran, Paul Powis, Peter Sharman, Pia Dowse, Pierre Williams, Pip Walters, Plum Neasmith, Rob Ritchie, Rob van Hoek, Sally Stafford, Sara Hayward, Sara Huxley, Sara Ingleby-Mackenzie, Sharon Harvey, Stella Hidden, Steve Johnston and Tony Purser.

The exhibition will feature original paintings, ceramics, glass, hand-crafted wooden wares and sculpture.

Refreshments will be provided.

We are a member of Own Art - a national initiative that makes buying contemporary art and craft affordable by providing interest-free credit.

Directions We are situated halfway between Bishops Frome and Burley Gate (not Stoke Lacy), the lane is signposted Bromtrees Hall.



40 LOWER HILLEND STUDIO

CERAMICS, SCULPTURE



Lower Hillend Farm
Much Cowarne
Herefordshire
HR7 4JL
sleepy.shall.foggy
T 07484 722009
E potters@lowerhillend.com
Five local potters all showing at h.Art for the first time. Thrown, hand-built and sculptural clay.

Barrel fired moon jar
Paul Munslow

Directions Turn off the A4103. Sign posted Much Cowarne. Along the lane about 1 mile, on the right.



42 CASSIE'S GARDEN STUDIO

PAINT



5 Meadow Bank
Common Road
Hatfield
HR6 OSQ
riders.socialites.smallest
T 07472 232461
E cassies.garden@yahoo.com
Artwork by Cassie Butcher, exhibiting at her garden studio in Hatfield.

Pink Foxgloves, Cassie Butcher

Directions From main Hatfield road turn at the Meadow Bank sign onto Common Road and follow signs.



44 PETER KING SCULPTURE

SCULPTURE, BLACKSMITH



Blacksmiths Workshop
Wharton Court
Leominster
HR6 8RS
probable.syndicate.unfounded
T 07922 153335
E peterpeterking@gmail.com
peterkingsculpture.com
Larger than life botanical sculpture in steel. Also climbing plant supports. All designed and handmade by Peter King since 1998.

Rudbekia, Peter King

Directions A49 between Cadbury roundabout and Leominster.



41 JW WOODTURNING

WOOD



Rough Mintridge
Pencombe Lane
Pencombe
Bromyard HR7 4SS
cement.post.technical
T 01885 482760
E hart@penguinsoft.co.uk
markwhitehorn.co.uk
A display of turned items in various woods, some functional, others decorative, with an opportunity to see the workshop.

Ray with Flotilla, Mark Whitehorn

Directions On the right, about 500 meters down Pencombe Lane from Bromyard High School.

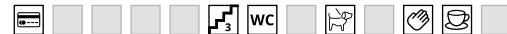

43 STOCKTON BURY

VARIOUS MEDIA



Stockton Bury Gardens
Kimbolton
Leominster
HR6 0HA
ownership.direct.flopping
T 07880 712649
E twstocktonbury@outlook.com
stocktonbury.co.uk
Work by Carlie McNevin, Carol Moreton, Hannah Madden, Jane Canini, Jane Hickman, Judith Price and Neil Lossock.

Hannah Madden

Directions 2 miles north of Leominster. A49 turn right to A4112. 1/4 mile.



45 JENNY PICKFORD AND FRIENDS

VARIOUS MEDIA



Lower Newton
Newton
Leominster
HR6 0PF
shuttling.metals.fully
T 07985 246056
E info@jennypickford.co.uk
jennypickford.co.uk
Jenny Pickford sculpture gardens and barn with friends. Crafting, workshops & much more.

Jenny Pickford

Directions We are up Newton Lane, left of Newton Cider off the B4361.



46 h.Art @ GRANGE COURT

VARIOUS MEDIA



*Chris Smith (top),
Veronique Avon (bottom)*



*Florence Wrigley (top),
Fiona Miles (bottom)*

Grange Court
Pinsley Road
Leominster
HR6 8NW
clotting.conveying.paddle
T 01568 737980
E manager@grangecourt.org
grangecourt.org

h.Art Week @ Grange Court 2nd September 10th September. We have a selection of different artists showing their lovely art works.

Open every day 10am till 5pm.

We are a fully accessible venue.

The cafe will be open serving homemade lunches and cake.

Directions Grange Court is accessible from the Church Street entrance of Pinsley Road, Leominster, HR6 8NW.



47 ART AT THE LION BALLROOM

VARIOUS MEDIA

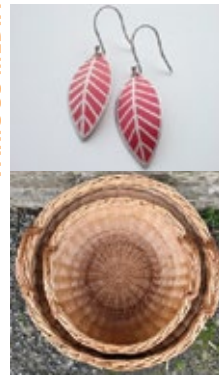

Lion Yard
Broad St
Leominster
HR6 8DB
deep.diplomas.joys

T 01568 612277
E info@lionballroomleominster.co.uk
lionballroomleominster.co.uk/

Jewellery: Tanith Rouse. **Painters:** Suzanne Boak, Susie Cawley, Allison Dumbrell, Sarah Hannah Hopwood, Mark Radon, Kate Skelton, Glyn Whiting. **Pottery:** Gill Tenant Eyles, Jules Avery. **Printing:** Sue Leavett, Miranda Whitten-Walker. **Textiles:** Carol Dash, Jo Griffiths. **Willow work:** Stephanie Shaw. **Woodcarver:** Jon Tetley.

Open 10am - 5pm

*Red leaf earrings and log baskets, Tanith Rouse and Stephanie Shaw (left)
Fancy That, Sue Leavett (right)*

Directions In Broad St go under the arch between Oxenham Art and Roundabout Stationary. The Lion Ballroom is on your LHS.



48 KINGSLAND - ST MICHAEL'S

VARIOUS MEDIA



**St Michael &
All Angels Church**
Kingsland
HR6 9QW

corded.intervals.televise
kingslandchurch.co.uk

We look forward to welcoming friends old & new to our 14th century church, for the best of paintings, prints, pottery, sculpture & glass.

Kingsland h.Art 2024

Directions Opposite the Angel Inn, Kingsland, parking nearby. Bus - 495 or 496 from Leominster.



49 ANNE LEE POTTERY

POTTERY, CERAMICS



5 High Street
Weobley
Hereford
HR4 8SL

hides.regarding.quintet
T 07551 129444
E anneleepottery@gmail.com

Colourful functional and decorative stoneware ceramics, hand-built using various techniques.

Medium striped jug, Anne Lee

Directions Centre of Weobley, enter from Hereford Road through archway opposite The Throne.



50 CHRISTINE VARLEY STUDIO

PAINT, DRAWING



Hawthorn Villa
Kington Road
Weobley
HR4 8QS
rings.outnumber.random
T 07790 726719
E info@pet-portraits.co.uk
pet-portraits.co.uk
Pet-Portraits, painting
demos. WaggyDogz Cards &
Gifts. Animal Paintings/prints
& Herefordshire houses.

Christine Varley

Directions Red brick house opp. St.Thomas Catholic Church on Kington Road.



52 NICK HOLMES

PAINT, 2D MIXED MEDIA



Coach House
Westonbury
Pembridge
HR6 9HZ
however.enter.amazed
T 01544 388936
E nickholmes1944@gmail.com
nickholmesart.co.uk
Open Studio.

Dicky Umphraville, Nick Holmes

Directions Between Kington and Pembridge, turn off A44 at brown sign for Water Gardens. Head uphill.



54 TINKA VELDHUIS WOODTURNING

WOOD



The Old Kennels
Rushock
Kington
HR5 3RZ
nerves.toys.lakes
T 07495 519470
E hello@tinkwoodsmith.co.uk
tinkwoodsmith.co.uk
Handmade, high quality
wooden homeware. Simple,
elegant designs. Woodturning
studio and Georgian home,
former hunting kennels to
Eywood Estate.

Tinka Veldhuis

Directions Turn into Rushock. First lane right, onwards till the end. Studio in courtyard.



51 OLD CHAPEL GALLERY

VARIOUS MEDIA



East Street
Pembridge
HR6 9HB
prevented.bothr.chips
T 01544 388842
E oldchapelgallery@googlemail.com
oldchapelgallery.co.uk
'Quiet Birds in Circled Flight'
original works of art by
Lynda Jones, Ann McCay,
Jane Littlefield, Rachel
Wright, Rachel Bailey & Mary
Griffin.

On the Way to the Mountains,
Lynda Jones

Directions In the centre of Pembridge on A44 opposite Bloom & Grind Cafe, parking in village car park.



53 ART AT BROXWOOD

PAINT, 2D MIXED MEDIA



Church House
Church Road
Broxwood
HR6 9JJ
magazines.carbon.rainy
T 07920 684453
E Christhepaintspread@gmail.com
An eclectic display of
oil, acrylic, watercolour,
sculpture, and multi-media
works in the former private
chapel of the Broxwood
estate.

Church House Broxwood

Directions Half way up Church Road between the hamlet of Lower Broxwood and Broxwood Court.



56 THE OLD PICTURE HOUSE

VARIOUS MEDIA



46 Bridge Street
Kington
HR5 3DW
sparkles.milk.rams
E theoldpicturehouse@outlook.com
theoldpicturehouse.com
This lovingly restored 1920s
cinema will be hosting a
variety of wonderful artists
with an exciting range of
mediums.

Directions 2 min walk from Kington Library, SE down Bridge Street.



58 OLD SHOP FRAMING

2D MIXED MEDIA, PAINT



43 High Street
Kington
HR5 3BJ
shelved.truckload.always
T 07547 025337
E info@oldshopframing.co.uk
oldshopframing.co.uk
Open workshop to view
works by Alan Kerr. Collage
art on rag paper using
gunpowder, foraged natural
pigments, gold leaf and ultra
black paint.

Alan Kerr

Directions Located centrally on Kington High Street, next to the pharmacy.

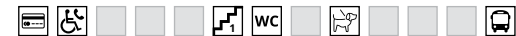

60 FLOCK

VARIOUS MEDIA

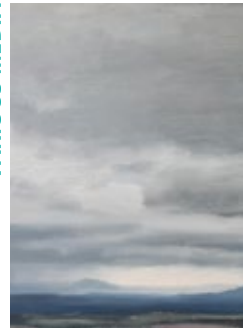

12 Church Street
Kington
HR5 3NS
bond.awaiting.autumn
E hattie@flockgallery.co.uk
flockgallery.co.uk
Paintings by Daniel
Crawshaw and new work by
artists living and working
near Hergest Ridge; Katie
Welsh, Rebecca Finney,
James Burnett-Stuart.

Daniel Crawshaw

Directions Free parking available nearby in The Square.



57 ANGELA SOULIER JEWELLERY

JEWELLERY



37 Duke Street
Kington
HR5 3BL
mouse.shampoos.marker
T 07837 134451
E angela@angelasoulier.com
angelasoulier.com
Bespoke contemporary
jewellery and artefacts
combining silver with a
variety of complimentary
elements to create unique
and personal pieces.

Flight Patterns, Angela Soulier

Directions Close to the Oxford Arms - parking opposite in Love Lane and Market Hall Street



59 KAT AND FIDDLE STUDIO

2D MIXED MEDIA



37 Church Street
Kington
HR5 3BE
birdcage.opened.informal
T 07754 390339
E katandfiddle@hotmail.com
kathrynmoore.co.uk
Visit the permanent working
studio of landscape artist
Kathryn Moore to see her
working practises. Paintings,
cards, books and calendars.

Morning rays through pines
Kathryn Moore

Directions Kington, off A44, Church Street from High Street, next to Spar shop.



61 CLARE CONRAD CERAMICS

CERAMICS



9 Church Road
Kington
HR5 3AG
stung.monk.opposites
T 07552 231464
E clareconrad@hotmail.com
clareconradceramics.co.uk
Stoneware ceramics -
wheel-thrown, with unique,
experimental decoration
exploring colour and texture.
Fellow of CPA.

Stoneware vessels, Clare Conrad

Directions Opposite Kington Church. Ample off-street parking, or 7 mins walk from town centre.



62 JAMES BURNETT-STUART

CERAMICS



Lower Way Farm
Lower Hergest
Kington
HR5 3EN
unwound.pipe.widest
T 07950 581553
E james.bs@btinternet.com
jamesburnettstuart.co.uk
Pots for the kitchen and table. In my workshop where I make them.

*Earthenware mugs
James Burnett-Stuart*

Directions From Kington church take Brilley road. After 1 mile turn right up hill. Follow signs.



64 JONATHAN & SUSAN PHILLIPS

SCULPTURE, PAINT



Pentrejack Farm
Brilley
Whitney on wye
HR3 6JS
tiles.forest.centally
T 01544 327629
E sue@susanphillipssculpture.co.uk
susanphillipssculpture.co.uk
Open studio exhibition of works in ceramics and painting by Jonathan and Susan Phillips.

*Ground, polished stoneware
Jonathan Phillips*

Directions From Kington or Hay take the Brilley road and follow signs from Brilley village hall.



65 JESS SHAW

LIGHTING, 3D MIXED MEDIA



Priory Wood Chapel
Clifford
Hay-on-Wye
HR3 5HE
impressed.gently.star
T 07974 169377
E jess@jessshaw.com
Exhibition of current work.

Art Title, Artist Name

Directions Small white chapel 3 miles east of Hay.



63 YEW TREE COLLECTIVE

VARIOUS MEDIA



Yew Tree Farm
Huntington
Kington
HR5 3PG
beaten.riverbank.swells
T 01544 370692
E yewtreepottery@gmail.com
5 local artists displaying their salt glazed, wood fired pottery, lampshades, carborundum prints and welded steel sculptures.

*All artist's work
Celia, Nicki, Pippa, Miranda and John*

Directions From Huntington Hall go up the hill, take first left, we are the 2nd places on the left.



20TH CENTURY WELSH ARTISTS EXHIBITION
16 MAY TO 22 SEPTEMBER

HAY CASTLE
Open daily from 10am
Gallery | Shop | Café
Hay on Wye - HR3 5DG

ROSIE MCLAY
Artist | Printmaker | Sculptor
hArt Open Studio

66 OIL & OAK

VARIOUS MEDIA



9 Castle Street
Hay-on-Wye
HR3 5DF
probably.heartache.nearing
T 01432 683028
E abioilandoak@gmail.com
oilandoak.co.uk
Join us for a collaborative exhibition showcasing textile art, abstract & landscape painting, fused glass art and ceramics.

Directions Find us on Hay-on-Wye's main high street, a 5 min stroll from the main car park.

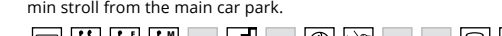

67 JOHN CLARE

PAINT



Tinto House
13 Broad Street
Hay-on-Wye
HR3 5DB
perplexed.raze.cones
T 07931 732149
E johnclare31@gmail.com
Oil paintings on canvas at the gallery in the garden of my house in Hay overlooking the River Wye.

Drifting, John Clare

Directions In the centre of Hay facing the clock tower.

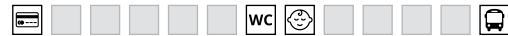

69 DORE ABBEY ARTS

VARIOUS MEDIA



Ceramics, Bill Rolls

Dore Abbey
B4347
Abbey Dore
HR2 0AA
detained.motive.cheater
T 07970 911115
E doreabbeyarts@gmail.com
doreabbeyarts.co.uk

Dore Abbey Arts comprises 20 artists offering a wide range of skills including ceramics, metalsmithing, painting, photography, printmaking, stone sculpture, textile craft, willow work and wood craft.

Please look at our website for more information about activities and ticketed events around our exhibition.

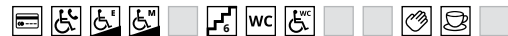

Directions Abbey located in Abbey Dore B4347 between Ewyas Harold and Bacton.

70 PAUL'S METAL CRAFTING

VARIOUS MEDIA



Roy Martin

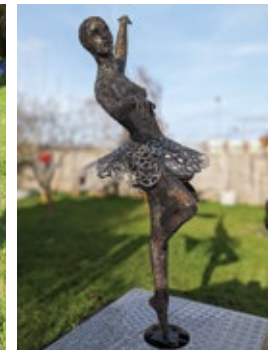

Ballerina, Paul Thomas

Brynithel
Kingstone
HR2 9HJ
ownership.describes.tensions
T 07778 039934
E paulrg62@gmail.com
paulsmetalcrafting.com
Gallery and sculpture garden.

Directions Brynithel Kingstone, HR2 9HJ. We are opposite Kingstone High School on the B4349. Yellow semi-detached cottage.



71 BECKY MILLIKIN & FRIENDS

CERAMICS, POTTERY



Pink Bush & Trio of Hares, Jenny Price and Rhian Bryars



Puffin, Lemur & Coiled Vessel, Steve Ellwood, Georgia Prince & Becky Millikin

**Unit 3 Webton Business Park
Kingstone
Herefordshire
HR2 9NF**

response.seatbelt.describes

T 07733 263008

E millikinceramics@gmail.com
millikin-ceramics.co.uk

Becky Millikin opens her working studio and is joined by Georgia Prince - Ceramics
Rhian Bryars - Ceramics
Jenny Price - Paintings
Steve Ellwood - Paintings
Ceramics and Paintings are available to purchase.

Ceramic Taster sessions available to book throughout the week - please email for full details.

Directions From Kingstone B4349 turn down the road, signposted Webton Business Park. Follow the pink signs to the venue.



72 GLASS ART GALLERY

GLASS



**Fields place studio
Canon Bridge
Madley, Hereford
HR2 9JG**

librarian.shoppers.pheasants

T 07790 794237

E nancy@nancysutcliffe.co.uk
nancysutcliffe.co.uk

Nancy Sutcliffe's glass art gallery in a delightful courtyard setting.

Honeycomb Bee, Nancy Sutcliffe

Directions Signage on Bridge Sollars - Madley road, and Madley-Canon bridge road.



74 BYFORD WONDERS

VARIOUS MEDIA



The Green Apple, Amy Watkins



The Proud Visitor, Nick Helme

**St John the Baptist church
Byford
HR4 7LD**

persuade.oldest.harmlessly

This is an exhibition of work from artists living and working in and around Byford, a wonderful collection of work.

Showcasing a huge variety of mediums in a beautiful church with its wall paintings, worth the visit alone.

Directions Well signed off the A438, the main Hereford to the west road, good parking and welcome.



75 EMILY ROSE FINE ART

DRAWING



*The roaring Stag
Emily Rose Witcher*

**37 Edgar Street
Hereford
HR4 9JP**

undulation.define.tricky

T 01432 807104

E emilyrosefineartandframing@gmail.com

Open studio for Emily Rose Fine Art and Framing. Prints, Cards, originals, restored framed antique prints and pictures available for purchase.

Directions Entrance directly on roundabout, gravel drive on left directly after traffic lights.



77 HACS @ THE GREEN DRAGON

VARIOUS MEDIA



Graham Townsend and Stella Hidden

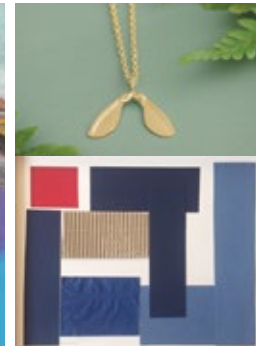

Elizabeth Terzza and Roland Bufton

**The Green Dragon Hotel
44 - 46 Broad Street
Hereford
HR4 9BG**

count.club.format

E info@herefordshireartandcraft.org.uk

herefordshireartandcraft.org.uk/upcoming-events

Herefordshire Art and Craft Society's members are pleased to be exhibiting again an eclectic mix of work in The Green Dragon Hotel. There are refreshments available in The Garrick Lounge. We are on the First Floor, there is a small lift available. Please follow the signs. Look forward to seeing you there!

Open 10am - 5pm

Directions A short walk from the centre of Hereford on Broad Street.

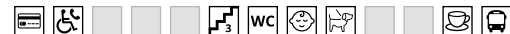

78 OMP H.ART PRIZE EXHIBITION

VARIOUS MEDIA

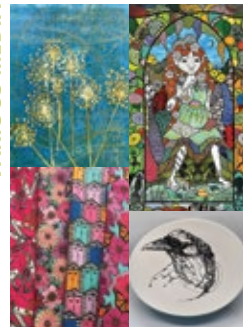

**23 Church St
Hereford
HR1 2LR**

rash.jumped.types

T 01432 354460

E h.artompgallery@gmail.com
oldmayorsparlour.com

OMP's h.Art Prize Winners - Lilly Eris, Annabelle Oppenheimer, Linda Pitcher, Helen Simone Johnston awarded by Church Street Charitable Trust.

Annabelle Oppenheimer,
Helen Simone Johnston, Lilly Eris,
Linda Pitcher

Directions Church Street leads directly from Hereford High Town towards Hereford Cathedral.



79 A PASSION FOR PAINTING

PAINT, DRAWING



**The Pavilion Gallery
Castle Green
Hereford
HR1 2NW**

prefer.clocks.icons

T 07531 521721

susanedwardspaintings.com

A NEW VENUE with a huge selection of colourful contemporary oil paintings, prints & drawings by Award Winning artist Susan Edwards.

*The Balcony Garden, Venice
Susan Edwards*

Directions From Castle Street, take the footpath signed To Castle Green, 300mtrs to GALLERY & CAFE.



80 HANMADE CERAMICS

CERAMICS



**8 Hampton Street
Hereford
HR1 2RA**
video.adopt.mason
T 07825 397497
E hannah_mee@hotmail.com
Work by Hannah Pilkington.
Functional stoneware
ceramics. Made and fired in
this home and tiny garden
studio.

Hand Thrown Pottery
HANMADE

Directions City of Hereford, walking distance from
Hereford Cathedral and Castle Green.



81 SCALPEL TO BRUSH

PAINT, PASTEL



**6 Hampton Park Road
Hereford
HR1 1TQ**
lakes.miss.paper
T 07487 240306
E prischristo@gmail.com
Art in oil paint, pastel and
soft pastels, and graphite will
be displayed in a picturesque
setting overlooking the river
Wye.

Where Have the Fish Gone
Priscilla Christo

Directions 1 mile east of city centre, along Eign road, on the
right, 300m after railway bridge.



82 CUP CERAMICS STUDIO

CERAMICS



Porcelain Sea Foam Mugs
Amy Hamill



A Bit of Magic in the Everyday
Frost & Flame Ceramics

**Unit 10
Foley Trading Estate
Hereford
HR1 2SF**

bags.oasis.basket
T 07548 629525
E info@cupceramics.com
cupceramics.com

An exhibition of ceramics by members of the CUP studio
community showcasing both sculptural and functional
pieces.

The artists will be on site throughout the week to show
you around our working studio and talk about their work.

Throughout h.Art our onsite cafe will be open serving
delicious vegetarian lunches, cakes and a variety of hot
and cold drinks.

Exhibitors: Amy Hamill, Rose Eacock, Lucy Blackley and
Ruby Byrne.

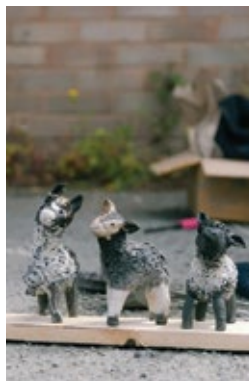

Handbuilt & Raku Fired Animals
Lucy Blackley



Black & White Marbled Clay Cups
Rose Eacock



Rose Eacock

Directions Foley Trading Estate Hereford access via
Eign Road.



83 h.Art @ WAREHOUSE 701

VARIOUS MEDIA



**Warehouse 701 Ltd
Hereford
HR2 6NS**
took.resists.crouches
T 01432 375510
E info@warehouse.co.uk
warehouse701.co.uk
A selection of art displayed
in and around our WW1
ammunition warehouse.
Open 8am - 5pm

Directions Situated on the Rotherwas industrial estate to
the south of Hereford city.



85 WESTHIDE GLASS AND WILLOW

GLASS, WILLOW



**Brick House
Westhide
HR1 3RG**
truffles.throwaway.follow
T 07836 347427
E ralph.barber@btinternet.com
Glass panels for home &
garden. Fused glass - bowls,
vases and jewellery.
Beautiful baskets created
in Willow.

Glass in the garden
Ralph Barber

Directions From Withington to Westhide - past church
towards Ocle carry on until H-Art sign.

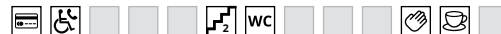

86 O'NEILL 2D AND 3D ART

CERAMICS, PAINTINGS



**Lower Mill
Yarkhill
Hereford
HR1 3ST**
rooster.trail.unfit
T 07493 168823
E pjoneill.art@gmail.com
Ceramics, paintings and
cards by Fiona and Peter
O'Neill.

An Sgurr, Egg, Peter O'Neill

Directions On south side of A4103 between Shucknall and
Monkhide.

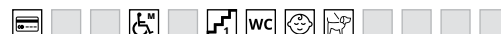

84 CRESS COTTAGE PRINT STUDIO

PRINT, PAINT



**Cress Cottage
Wrigglebrook
Kingsthorpe
HR2 8AP**
then.satin.fairness
T 07816 774378
E adriennecraddock@gmail.com
adriennecraddock.com
Artists home and studio -
Prints, Paintings & Drawings.

Right here, right now
Adrienne Craddock

Directions Coming from Hereford turn left off A49 at Much
Birch Church signposted Little Birch.

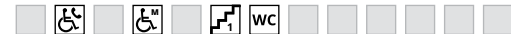

Join us for coffee, pasties, lunch
and drinks during h.Art

OPEN EVERY DAY

ROOMS | RESTAURANT | WEDDINGS
& EVENTS | BAR | CAFE

87 CANWOOD GALLERY

VARIOUS MEDIA



**Checkley
Herefordshire
HR1 4NF**
topical.welcome.cemented
T 07776 138668
canwoodgallery.org
Discover stunning, affordable
art for the garden & home
at Canwood Gallery, with
unique pieces from local &
global artists to purchase.

Dandelions
Duncan Thurlby

Directions In between Woolhope and Checkley see our
website for directions.

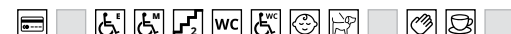

88 BRIDGET DRAKEFORD + GUESTS

CERAMICS, VARIOUS MEDIA



Upper Buckenhill Farmhouse
Fownhope
Hereford HR1 4PU
oriental.rich.sparkling
T 01432 860411
E bdrakeford@bdporcelain.co.uk
bdporcelain.co.uk

A mixed exhibition of established artists and makers, jewellery, porcelain, textiles, furniture and paintings all shown in the Garage Gallery.

Bridget Drakeford

Directions 2 miles south-east of Fownhope on B4224
Parking in field. Gallery has level access.



90 JAKE DOES WOOD

WOOD



Westnors End Farm
How Caple
Hereford
HR1 4RR
barn.toenail.ringside
E jakedoeswood@gmail.com

An exhibition of and demonstration of working with wood to create a range of products.

Table construction - oak
Jake Keogh

Directions Located on the How Caple to Much Marcle through road. Access from B4224 or A449.

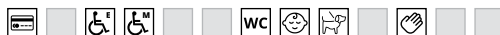

92 POTTERS GREEN

POTTERY



Pow Green Farm
Bosbury
Ledbury
HR8 1JU
tube.drive.blissful
T 07771 966326
E shpritch@outlook.com

A collaboration of four potters welcome you to a lovely 14th Century barn. We produce mostly domestic ware and jewellery in various styles.

Stephen Pritchard

Directions On B4220 between Bosbury and Cradley. The venue is signposted to a field entrance.



89 DP TREE SCULPTURES

METAL, SCULPTURE



Westnors End Farm
How Caple
Hereford
HR1 4RR
sculpture.mango.issues
T 07896 990545
E dptreesculptures@gmail.com
dptreesculptures.co.uk

David makes reclaimed metal tree sculptures & miniature fences inspired by bonsai & a lifetime of farming in Herefordshire. New trees for 2025!

The Edge, David Powell

Directions Located on the How Caple to Much Marcle through road. Access from B4224 or A449.



91 WHITES FARM BASKETS

BASKETS, NATURAL MATERIALS



Westnors End Farm
How Caple
Hereford
HR1 4RR
sculpture.mango.issues
T 07970 210066
E grandpasimonc@gmail.com

Simon makes traditional willow baskets. His baskets, in all shapes and sizes, will be available to buy.

Baskets in the sunshine
Simon Cameron

Directions Located on the How Caple to Much Marcle through road. Access from B4224 or A449.



93 THE STUDIO, COLWALL GREEN

PAINT, PENCIL



2 Frome Cottage
Colwall Green
WR13 6ED
baker.taking.important
T 07854 512639
E gilly.h@btconnect.com
gillyhancocock.co.uk

An exhibition of original oil paintings, prints and cards depicting landscapes both local and further afield.

Bluebells below British Camp
Gilly Hancock

Directions Adjacent to the Football Pitch, opposite the old Primary School on Colwall Green.



94 ED ELLIOTT & TRUMPET GALLERY

VARIOUS MEDIA



Still
Ed Elliott



Leather work
Emma Marriage

Trumpet Corner
Nr. Ledbury
HR8 2RA

peanut.truffles.apricot
E info@edelliott.co.uk
edelliott.co.uk

ED ELLIOTT SCULPTURE STUDIOS:

Award-winning Sculptor Ed Elliott opens up his popular studio to the public once again. Come and see the creative space where Ed makes most of his work, including a studio exhibition. All work for sale.

TRUMPET GALLERY:

In a beautiful corner of Herefordshire, the Trumpet has a range of artwork on display, inside the on-site gallery next to the cafe, and more artwork outside in the walled garden.

Hannah Day - Ceramics

GK Elliott - Writing & Illustration

Emma Marriage - Leather

Ed Elliott - Sculpture

Will Carr - Kinetic Sculpture



Ceramics
Hannah Day



Retreat
Ed Elliott



95 SARAH WALKER ARTSHADES

LIGHTING, PRINTMAKING



ArtShades Studio
Ivy House
Hanley Swan
WR8 0DR
shifts.eats.voices
T 07977 542515
E sarah@artshades.co.uk
artshades.co.uk

Lampshades from appliqué and linocut printed plant papers and vintage OS maps. Half lamps, drums and wall light shades. Bring your swatches.

Open 10.30am - 5pm
Handprinted lampshades Sarah Walker

Directions On B4209 approx. one mile from village green towards Upton.

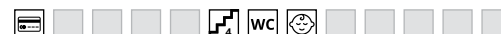

96 THE MALHOUSE COLLECTIVE

VARIOUS MEDIA



Ivy House
Hanley Swan
WR8 0DR

ballots.view.incur
T 07763 999124
E Benwalker8@btinternet.com
jodewar.com

Beautiful work in a studio setting. Katie Pruden ceramics, Joanne Goodwin jewellery, Jo Dewar and Rae Stevens mixed media art, Ben Walker wood.

Open 10.30am - 5pm

Landscape, platters, pots
Jo Dewar, Ben Walker, Katie Pruden

Directions On B4209 approx. one mile from village green towards Upton.



97 COLWALL COLLECTIVE

VARIOUS MEDIA



Sennen Cove
Anna Cumming



Lizzie Helder

**Lower Mitchell Barns
A449
Eastnor
HR8 1EG**

yourself.pigtails.mops
T 07542 262464
E lauranicholsonart@gmail.com
themalburycafe.co.uk

The Colwall Collective are a group of 13 professional artists and makers, ranging from oil painters, fine artists, watercolourists, fabric designers, jewellers, blacksmiths, sculptors, ceramicists, enamellers and glass artists. We are very excited to exhibit once again in the beautiful Herefordian countryside, with stunning views and rich history, next door to the beautiful Malbury cafe.



Jayne Parry



Adelaide (detail)
Laura Nicholson



Nightjar, Claudia Petley

Directions From Ledbury take the A449, we are situated on the south side, 600m after the Eastnor Castle turning for the A438. Signposted The Malbury cafe and h.Art.

98 ATELIER STRATHMORE

PHOTOGRAPHY



**Strathmore
West Malvern Road
West Malvern
WR14 4EL**

spot.through.tips
T 07935 588819
E mail@atelierstrathmore.com
atelierstrathmore.com

A solo exhibition by the contemporary photographer Iona Sherwood. Portraits of artists in their studios and a personal project: *Revisiting the Poetics of Space*.

Untitled 2024, Iona Sherwood

Directions 400m north of Wyche Cutting on West Malvern Road.

99 NICOLA CURRIE

PAINT, 2D MIXED MEDIA

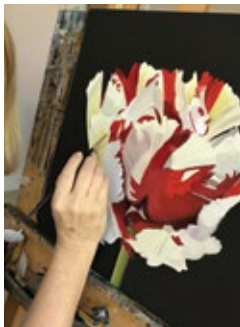

**16 Challenger Close
Ledbury
HR8 2PW**

opera.incorrect.distanced
E nicola@nicolacurrie.co.uk
nicolacurrie.co.uk

I will be exhibiting and selling my still life, floral and gold leaf oil paintings, fine art prints and cards.

in the studio
Nicola Currie

Directions Off the A438 into Golding Way first left into Challenger Close then right up drive.

100 FRANCESCA CURRIE STUDIO

PAINT

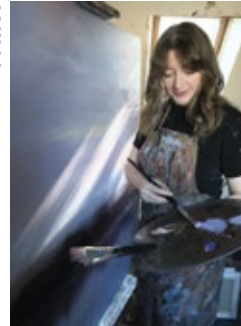

**16 Challenger Close
Ledbury
HR8 2PW**

opera.incorrect.distanced
E francescacurrieartist@gmail.com
instagram.com/francescacurrieartist

Visit Francesca's studio to view her paintings, discuss commissions, or learn about her painting workshops.

Francesca Currie in her studio

Directions Off A438 into Golding way, first left into Challenger close, right into my studio..



102 WISTERIA WORKSHOP

CERAMICS



**Wisteria Cottage
New Street
Ledbury
HR8 2EA**

wand.ombudsman.baffle
T 07979 751972
E caro@carolinebousfield.co.uk
carolinebousfield.co.uk

Caroline Bousfield's open studio, demonstrations & exhibition of stoneware pottery designed & made on the premises. Commissions undertaken.

Stoneware plate
Caroline Bousfield Gregory

Directions Entrance by the back gate to Wisteria Cottage, opposite the Co-op carpark.



104 CLAIRE VERITY

SCULPTURE, PAINT



**3 Church Street
Ledbury
HR8 1DH**

masterpiece.fantastic.shakes
T 07771 923477
E claire@claireverity.com
claireverity.com

Equine & canine art in various mediums. Award winning Equestrian sculptures in bronze, Jesmonite & portfolio of commissioned animal portraits.

Claire Verity

Directions 100m from The Market House, up Church Street on left hand side.



101 STEPHEN BARNESLEY FINE ART

PAINT



**Brandywell New Street
Ledbury
HR8 2EL**

coveted.allowable.awaiting
T 01531 249377
E sje.barnesley@gmail.com

Naturalistic fine art in oil and watercolour having nature in all its glory as the main focus.

Goldcrests and Peonies (detail)
Stephen Barnesley

Directions Bottom end of new street, opposite cemetery and football club, 120 yards from Full Pitcher.



103 ANGIE HUGHES TEXTILES

TEXTILES, 2D MIXED MEDIA



**The Ridge
41 Bank Crescent,
Ledbury
HR8 1AE**

vocals.triathlon.safely
T 07533 362900
E angie@angiehughes.com
angiehughes.com

A Mixed bag of stitched mixed media, machine embroidery and patchwork pieces, small gifts and cards for sale too.

Winter, Angie Hughes

Directions Follow the small pink signs uphill along Bank Crescent from Take 4 gallery.



105 WEAVERS GALLERY

TEXTILES

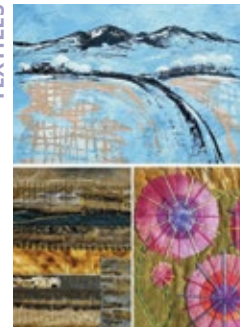

**Church Lane
Ledbury
HR8 1DW**

fluid.event.rhino
T 07881 926661
E weaversgallery@btinternet.com

Artists Lesley Brankin and Jo Raynor showcase textiles, paintings and mixed media work inspired by 'a sense of place'. Daily demonstrations.

Open 10am - 5pm

Lesley Brankin / Jo Raynor

Directions Church Lane in centre of Ledbury by Market House. Gallery is halfway down on the left.



106 TAKE 4 GALLERY

VARIOUS MEDIA



Sadie Snowdrop Star



David Cope

30 The Homend Ledbury HR8 1BT

kept.louder.landscap
take4gallery.com

The Take 4 Gallery is a friendly, light and airy space in the heart of Ledbury run by a group of over 20 local artists and makers. We are open throughout the year and regularly change the work on display. For h.Art we will be presenting a special exhibition of new work from our artists, all beautiful original creations and at a range of prices.

The mix of art and craft at Take 4 is diverse. It includes stunning paintings and prints, elegant jewellery, quirky ceramics, beautiful textiles, amazing metalwork and extraordinary sculpture.

Artists taking part are:

Claire Billingsley - ceramics
Keith Britten - woodturning
Ruth Busbridge - pottery
David Cope - painting
Jo Dewar - painting
Craig Dodds - photography
Trudi Foggo - painting
Sarah Freer - textiles
Steve Freer - ceramics
Sam Hemming - jewellery
Nick Helme - sculpture
Cheryl Hewitt - fine art
Ivan Maxwell Jones - painting
Stephen McRae - blacksmith
Hazel Mathiot - jewellery
Helen Norman - collage
Fiona O'Neill - ceramics
Alan Richardson - sculpture
Sadie Snowdrop Star - blacksmith
Di Weissberg - textiles
Susan Wilkinson - jewellery.

Open 10am - 5pm

Directions Walk from the Ledbury Market House up the Homend. The Take 4 Gallery is on the left just before the Homend Shopping Centre.

107 EASTNOR POTTERY

CERAMICS



Yellow Flower Brick, Sarah Monk



Bug Shaker, Jon Williams

Home Farm Eastnor HR8 1RD

clubbing.glitz.revolting

T 01531 633886
E admin@eastnorpottery.co.uk
eastnorpottery.co.uk

Eastnor Pottery & The Flying Potter is recognised as one of the country's leading studios for pottery courses, classes and educational experiences.

h.Art presents the perfect opportunity to peruse and purchase contemporary ceramics made by the founders: Sarah Monk and Jon Williams.

Directions Eastnor is located 2 miles East of Ledbury on the A438. Ledbury - Tewkesbury road.

108 THE LEDBURY FLOWER FARMER

VARIOUS MEDIA



Ledbury HR8 2JE

paddocks.bother.blossom
T 07515 773742
E rozanne@theledburyflowerfarmer.co.uk
theledburyflowerfarmer.co.uk

Floral tile mosaics, pressed flowers and calligraphy, fresh and dried flower arranging. PYO flowers. Interactive workshops available too.

Rozanne Delamore (top)
Sian Thomas (left)
Jo Randall (right)

Directions A417 Ledbury towards Parkway, turn immediately next to the red brick barn on the roadside.



110 h.ART AT BROMESBERROW

VARIOUS MEDIA

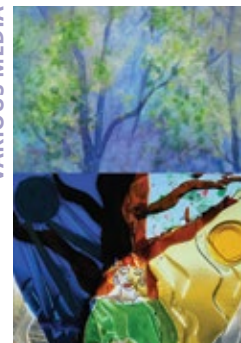

Exposed & Silver Vine
Stephen McRae & Stuart Stockwell



Bluebells & Sun and Moon
Helen Crawford & Myra Fricker



109 THE SHOP AT BROMSBERROW

VARIOUS MEDIA



Bromsberrow Heath Business Park Bromsberrow Heath HR8 1PG

trickle.rapid.nourished
T 01531 650744
E hello@theshopatbromsberrow.co.uk
theshopatbromsberrow.co.uk

A friendly village community shop with a gallery containing an eclectic range of work by established and new artists, in a variety of media.

Open 9am - 5pm

Cushion Embroidery
Catherine Maltby

Directions Follow signs in the village for the Business Park.



2 Stable Cottages Bromesberrow HR8 1RT

cookbooks.classic.beeline

T 01531 650386
E helenannecrawford@btinternet.com

Sculpture - Christine Baxter, Stephen McRae, Stuart Stockwell
Ceramics - Karen Edwards, Glass-Myra Fricker
Textiles, Mixed Media - Helen Crawford
Jewellery - Chris Champness
Wood - Gilbert Crawford
Paintings - Anita Davies
Demos - Wire Knitting, Silk paper making.
Meet the Artists - Sun 7th 2.00-5.00pm

Open 10.30am - 5.30pm.

Directions Take A417 from Ledbury towards Gloucester. after 4 miles, turn left to Bromesberrow. We are opposite school.

111 ARTS AND CRAFTS ALIVE

VARIOUS MEDIA



Rachel Padley & Jenny Padley /
Jeanette Hannaby

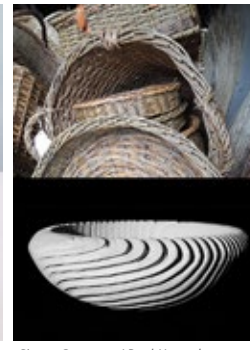

Simon Cameron / Paul Hannaby

Yew Tree Bungalow Bromesberrow Heath HR8 1NX

wand.before.exotic

T 07805 896015
E rachelpadley.pots@hotmail.co.uk
artsandcraftsalive.org.uk

A group of artists formerly at Brockhampton Church

Rachel Padley - Ceramics
Jeanette Hannaby - Enamel
Paul Hannaby - Turned Wood
Simon Cameron - Willow Baskets
Jenny Padley - Jewellery

Jonathan Clift - Blacksmith

Demonstrations - Pottery, wood turning.
Throw a pot and have a go wood turning by request.

Directions Take A417 from Ledbury towards Gloucester. After 4 miles turn right to Bromesberrow Heath.



112 WOBAGE MAKERS GALLERY

VARIOUS MEDIA



Ceramics by Jeremy Steward
Wood by Ben Casson



Ceramics by Petra Steward
Basket by Clyde Hoare



Wobage Farm Craft Workshops Upton Bishop Near Ross-on-Wye HR9 7QP

clay.bond.connected

E wobagegallery@gmail.com
wobage.co.uk

Collectively run by the Wobage Makers.

Pottery ~ Petra Steward, Jeremy Steward, Patia Davis.

Willow weaving ~ Clyde Hoare.

Furniture & Kitchenwood ~ Ben Casson.

Jewellery ~ Clair Hodgson.

Wood-carving ~ Lynn Hodgson.

All handmade at Wobage.

Live music, refreshing drinks & homemade cake under our courtyard canopy. **Open** 10am - 5pm

Directions Our gallery is just off the B4224, between the A449 Ross-Ledbury road and the Moody Cow pub in Upton Bishop village.

113 ALI TREGASKES / SHARON CURTIS

PRINTMAKING, SILVER



Brunel Workshops Unit7a Ashburton ind est. Ross-on-Wye HR9 7DX

narrate.bandwagon.sunk

T 07810 530202
E workshop@alitregaskes.com
alitregaskes.com

Nature inspired etched silver jewellery / Reduction lino print & Papercut art. Unique design & creativity abounds; peruse talk commission buy.

Kingfisher / Etched Fern
Sharon Curtis Ali Tregaskes

Directions Next to Jmart/near Ross Garden store. 9 mins walk town centre. Parking at workshop. B4260.



115 FRESHWATER MOSAICS

GLASS, MOSAIC



41 New Street Ross-on-Wye HR9 7DA

airbrush.unhappily.moral

T 07748 121097
E c.vangiap435@btinternet.com

Contemporary mosaic wall art both framed and 2d shapes combining stained glass and ceramics. Prints, cards and a new collection of innovative candleholders. Weekly and one day workshops.

Canopy, Catherine Van Giap

Directions Central Ross on Wye with a car park just a minute walk away.



114 MADE IN ROSS

VARIOUS MEDIA



The Market House High Street Ross-on-Wye HR9 5NX

pictures.workbook.rehearsed

T 01989 769398
E madeinross@gmail.com
madeinross.co.uk

Made in Ross is a collective of 13 local artists and makers exhibiting an eclectic mixture of work. The gallery is open 7 days a week.

Open 10am - 4pm

Caroline Davies (top left), Lisa Coles (top right), Jane Simmonds (bottom)

Directions Upstairs in the historic Market House in the centre of Ross on Wye.



116 ANN JOHNSON STUDIO

PAINT, DRAWING



Kingfisher Rope Walk, Entrance in Trenchard St Ross-on-Wye HR9 7BU

flagging.dupe.stared

T 07597 114616
annjohnsonpaintings.net

Friendly studio, new landscape paintings, prints, cards, books. Plus: small end of season sale! Short walk from St Mary's. Nearby car parks.

Twilight, Ann Johnson

Directions Left after Man of Ross pub. After public car park, entrance on left before pink house.



117 h.Art @ ST MARY'S

VARIOUS MEDIA



Vanessa Rhead & John Sherahilo



Sarah Delahoy & Karen Tacey

St Mary's Church Church Street Ross-on-Wye HR9 5HN

hungry.typist.footballers

E mark@rossparishes.uk
rossparishes.uk/h-art

Sixteen artists in the splendid surroundings of Ross Parish Church, three of them new this year.

Sally Boehme, Brenda Boyle, Vanessa Burley, Caroline Davies, Lisa Dear, Sarah Delahoy, Mary Deaville, Sian Gibbs, Wendy Healey, Nina Oakman, Monique Oliver, Vanessa Rhead, Lindsay Reid, John Sherahilo, Karen Tacey, Sharon Yorke.

You'll find paintings in oil, mixed media, watercolour and alcohol. Printmaking, jewellery, ceramics, glass, carvings, sculpture, gifts, cards and more.

The great things about St Mary's people tell us, are the light and spacious interior, the generous space around the art and the friendly welcome visitors receive.

Also of course, the delicious refreshments - coffee, tea, homemade cakes, soup and rolls, salad and quiche at lunch time and the chance for a sit down while you soak it all up ... and perhaps decide that you really do want to buy that piece after all!

This year we have workshops taking place daily at 10.30am and 2.00pm please see www.rossparishes.uk/h-art for full details and booking (required for some workshops).

Open Mon-Sat 10am - 5pm. Sun 11am - 5pm

Directions Follow the spire! At the Market House, turn right into Church Street. Steps up into the churchyard. Level access via the gate further along Church Street.



118 EMMA PACK, PRINT & PATTERN

PRINTMAKING, TEXTILES



Bishopswood Leigh Bishopswood Ross-on-Wye HR9 5QX

uplifting.outer.rally

T 07799 794066
E emma.pack@btinternet.com

Original Printmaking, Paintings, Pattern and Textiles...

Inspired by nature, the changing seasons and a passion for studio pottery.

Emma Pack

Directions Bishopswood Leigh, Located on the B4234, opposite the River Wye, near Kerne Bridge.



h.Art
herefordshire art week

We hope you have enjoyed h.Art,
thank you for your support.

Follow your favourites on the website as artists update their images through-out the year, and feel free to use your h.Art guide as a **Herefordshire Artist Directory**.

h.Art Christmas Open Studios

Sat 29 - Sun 30 Nov
Sat 6 - Sun 7 Dec

Venues will be listed on h-art.org.uk home page in November. If you would like to be added to our email list please go to contact page at h-art.org.uk

119 GRAHAME MORGAN-WATSON

PAINT, SCULPTURE



Ravenhurst, Leys Hill
Bishopswood
Kerne Bridge
HR9 5QU

chop.wired.perfectly
T 07398 179820
E graham@triguity.com
Triguity.com

Contemporary mixed media paintings, landscape & abstract.

*Formless Dimensions (top),
Landscape (bottom)*

Directions Leys Hill off B4234 opp Bishopswood Hall. Venue short distance up hill on left.



120 SACRED TREE SPIRIT

WOOD, METAL



Horse Pool Lane
Great Dward
HR9 6DZ

intention.household.directive
T 07769 268441
E sacredtreespirit@gmail.com
sacred-tree-spirit.com

Handcrafted kitchenware and gifts in wood and steel. Visit Jon's forge, shop and multiple workshop spaces nestled in beautiful woodland.

*Oak plate with knife
Jon Fellows*

Directions 8 mins from Whitchurch. Follow h.Art & Venue signs to Horse Pool Lane, avoid Sandyway Lane.

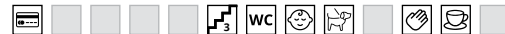

121 h.Art @ LLANGARRON

VARIOUS MEDIA



Mike Skidmore, Derek Lamb



Sadie Copus, Lisa Taylor

The Garron Centre
St Deinst Church
Llangarron
HR9 6NJ

samplers.mixers.kitten
E hello@llangarron.info
thegarroncentre.org

The Garron Centre is a community-managed venue that is extremely comfortable and modern, benefiting from good communications and heating. The space is light and airy, and excellent for showcasing the work of the participating artists. The venue cafe will be open throughout h.Art week serving lunches, cakes etc.

Directions Turn off the A4137 at the cross roads sign-posted to Llangarron, second turning south of St Owens Cross.

122 LYNNE LITTLER SCULPTURE

WIRE, SCULPTURE



Norton House B&B
Old Monmouth Rd
Whitchurch
Ross-on-Wye, HR9 6DJ

motored.readily.marketing
T 07756 659802
E l.littler@hotmail.co.uk
inspiredgallery.co.uk/
lynne-littler-sculpture

Home to Lynne Littler Sculpture - artwork for both home and garden. Lynne will be working throughout h.Art in her studio.

*Wire Hare
Lynne Littler Sculpture*

Directions Whitchurch is based on the A40 between Monmouth and Ross on wye in Symonds Yat.



123 RANA DEKKI GLASS & ART

PAINT, GLASS



The Brew House
Llancloudy
HR2 8QR

remission.hats.wanted
E dekkiart@gmail.com
dekkiart.co.uk

Open workshop including glass pieces, braille glass, art & sculpture.

Open 10am - 7pm

Fused Glass, Rana Dekki

Directions Turn by the chapel in Llancloudy, take the first left and the event is on the right.



124 ECLECTIV

VARIOUS MEDIA

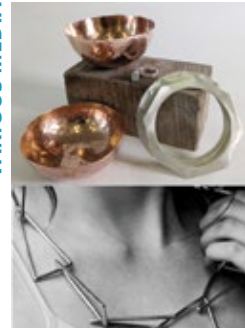

Silver Jewellery, Copper bowls, Sophie Hunt, Friday Lawrence, Jade Kondal

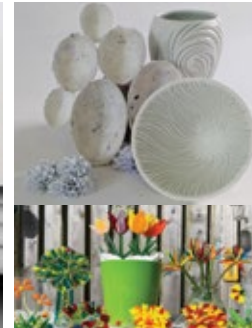

Paper and Porcelain, Fused Glass, Tracy Somerville, Angela Ravenhill, Lindsay Bromley

2 Southwell Close
Broad Oak
Hereford
HR2 8DZ

king.minivans.degree
T 01981 580263
E c.somerville59@btinternet.com

We are a group of artists exhibiting across two studio/gallery spaces in the gardens at No.2.

Displaying

Porcelain, Silver Jewellery, Metal-work, Paintings, Glass-work and Mixed media sculpture.

Our Exhibitors

Lindsay Bromley, Sophia Hunt, Jade Kondal, Friday Lawrence, Angela Ravenhill, Tracy Somerville.

Directions From A466, turn onto the B4521 towards Abergavenny. At Broad Oak crossroads turn right following the pink signs.

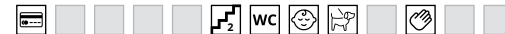

125 PRIDDIS POTS & PAINTINGS

POTTERY, PAINT



Round Oak Cottage
Hoarwithy Rd
Bridstow
HR9 6QJ

spindles.drama.intro
T 07436 540949
E kathy@priddis.me
kathypriddis.co.uk

Art and Pottery - wheel-thrown stoneware for everyday use, glazed with local clays. Framed acrylic or oil landscapes.

Open 10am - 5pm

Kathy Priddis

Directions ½m off A49 on Hoarwithy Rd, top of hill opposite large oak tree. Parking



127 ARTISTS AT ST CATHERINE'S

VARIOUS MEDIA

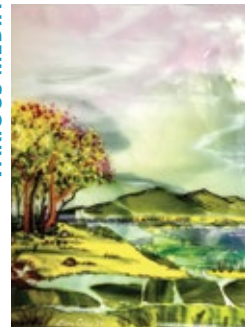

St Catherine's Church
Hoarwithy
HR2 6QH

tutorial.screaming.obeyed
T 07753 824398
E emmadebanksart@gmail.com

Set in a stunning Italianate church, a showcase of outstanding work from 12 artists & makers.

Pop-up café serving delicious refreshments.

*Morning Light
Lisa Coles*

Directions Hereford A49 south. Turn left to Hoarwithy. Parking at Tresseck Campsite, by the pub.

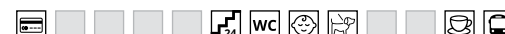

126 OUT OF HAND (OOH) STUDIO

VARIOUS MEDIA



Moraston Barn
Bridstow
Ross-on-Wye
HR9 6QJ

struck.improves.clays
E bidlia@me.com

New to h.Art; OOH Studio shows work by abstract sculptor Elizabeth Leyland, painter & printmaker Sue Bown and industrial sculptor Simon Probyn.

Out of Hand Studio

Directions Bridstow exit off A49 (road to Hoarwithy). Go 0.5 mile further than postcode dropped pin.



128 h.Art AT THE LASKETT

VARIOUS MEDIA



The Laskett Garden
Laskett Lane
Much Birch
HR2 8HZ

tint.recapture.taller
T 01432 805454

E thelaskett@perennial.org.uk
perennial.org.uk/hart-at-the-laskett

We're delighted to welcome local artists Clair Hodgson, David England, Jan Bruce and Jane Farrington to The Laskett during h.Art week.

Clair Hodgson, David England, Jan Bruce, Jane Farrington

Directions We're off the A49 between Kingsthorpe and Harewood End.



129 SKIRRID STUDIO & GALLERY

2D MIXED MEDIA, PRINTMAKING



Borders Landscape, Helen Arthur



Tree songs, Shelter, Helen Arthur

Glyneath House
Longtown
HR2 0LD

nerves.radio.onwards

T 07702 090559

E helenarthurart@gmail.com
helenarthur.art

Helen Arthur shares a love of colour and awe for the Welsh borders landscape. She makes paintings and Southeast Asia inspired original etchings and ink paintings.

Book for her artist's demo or half-day painting workshop.

Directions Corner of Greyhound Close - parking opposite.



130 EWEYAS HAROLD CRAFT CENTRE

VARIOUS MEDIA



Turquoise Vase
Becky Millikin

Pontilas Road
Ewyas Harold
HR2 0EL

moths.saddle.peals

E ehcraftcentre@gmail.com
ehcraftcentre.org.uk

A vibrant Community Craft Centre offering an eclectic collection of high quality handmade arts & crafts on display in our gallery.

Open 10am - 5pm

Directions Ewyas Harold Craft Centre is behind the Memorial Hall in Pontilas Road.



132 KARLIN GLASS AND STEEL

GLASS, METAL



Head and Weight, Karlin Rushbrooke



Double Bubble, Karlin Rushbrooke

Lower Wormhill Cottage
Madley
HR2 9QF

cheer.warblers.pampered

T 01981 250835

E krushbrooke@gmail.com
karlinrushbrooke.co.uk

Varied blown glass display. Glass and steel sculpture. Glass blowing demos daily except Tuesday, Wednesday, Thursday.

Directions B4349 Hereford to Madley. Right at Comet Inn. Follow pink signs to venue 1/4 mile up road.



131 BLACK BARN ARTS

PHOTOGRAPHY



Two Feathers, Tif Hunter

Lower Ponthendre Barn
Longtown
HR2 0NY

salmon.hampers.trouble

T 07768 345702

E hello@blackbarnarts.uk
blackbarnarts.uk

Black Barn Arts is a spectacular converted agricultural Dutch barn with views of the Black Mountains that complement the works on display.

Directions Black Barn Arts is between Longtown & Clodock. 50 mtrs from bridge over the Olchon Brook.



133 HCA GRAD SHOW

VARIOUS MEDIA



College Road
Hereford
HR1 1LT

remain.perky.comb

T 01432 273359

hca.ac.uk

A showcase of outstanding work from recent graduates on the college's degree courses. The show will feature pieces from a variety of media.

Open Mon-Sat 11am - 5pm.
Closed Sundays

Directions HCA's degree campus is based at the top of College Road. (note: not on Folly Lane).



135 ROGER OATES DESIGN LEDBURY

TEXTILES

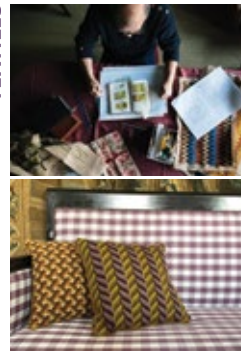

Paul Bailie, Textile Artist



Tinsmiths Alley
8A High Street
Ledbury
HR8 1DS

joyously.captions.circling

T 01531 632718

E sales@rogeroates.com

Intricate Florentine stitchwork by Paul Bailie - a Renaissance artform combining mathematical methodology with colour and creativity.

Open Mon-Sat 10am - 5pm.
Closed Sundays.

Directions Roger Oates Design showroom - located just off the High Street, on Tinsmiths Alley.



137 THE NEST AT LVF

VARIOUS MEDIA

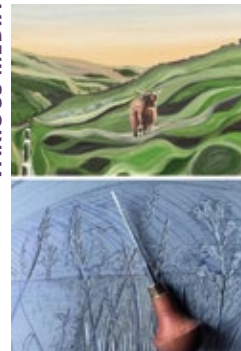

Little Verzons Farm
Hereford Rd
Nr. Ledbury
HR8 2PZ

milk.remove.fittingly

T 01531 670816

E events@littleverzonsfarm.co.uk
littleverzonsfarm.co.uk/shop-tickets

A variety of Herefordshire artists are showcasing their work in our mixed media exhibition, displayed both upstairs and downstairs at The Nest.

Open Mon-Sat 9am - 5pm. Sun 10am - 4pm

Lucy Burden (left top), Amanda Hillier (left bottom),
Richard Bufton (right top), Karen Hartwell-Baker (right bottom)

Directions Located three miles west of Ledbury on the Hereford Road (A438).



138 KIM WHITBY CHARLOTTE HERN



Kim Whitby



Charlotte Hern

The Lees No.6 Great Malvern WR14 3HT

pill.value.stable
T 07889 603427
E kiminthecloud@me.com

Two and three dimensional fine art in an "artist's house" style setting, with demonstrations throughout the day.

Open Sat 6 10am - 6pm, Sun 7 10am - 4pm.
Closed other days.



Directions Access the studio by the rear entrance from Malvern Common on Thirlstane Rd.

MIRANDA WHITTEN-WALKER h.Art Emerging Artist Bursary Winner

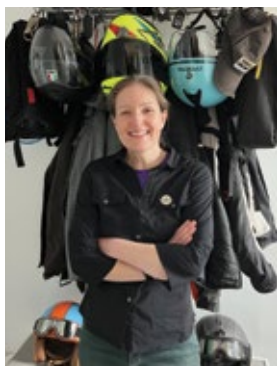

Miranda Whitten-Walker's previous career as a biologist specialising in insects gives her a unique perspective as an artist. Her love of drawing and pull to nature led her to a significant career change in May '24; now Miranda is a full-time artist.

"I find printing thrilling and instinctive. I concentrate on making multi-layer linocut prints using the reduction method."

Living in Kington for the last 3 years gives Miranda direct access to local landscapes and wildlife. She is often out exploring by bicycle or motorbike, stopping to do plein-air sketches. Miranda and her husband Jef are part of the strong Kington Motorbiking community.

"I develop my artworks based on how I feel about a place, its geology, history, and wildlife. In my landscapes, the perspective is often forced to establish a hill more obviously in the context of its surroundings. My prints have a painterly feel with abstractions that hint at the imprints left by humans and animals."

Plans include printing on a larger scale and excitingly a series of abstract pieces inspired by insects. Miranda's website includes a great 'sneak peek' section that gives a first look at what is coming next and an insight into her process: mirandaww.com

Find Miranda at **The Old Picture House venue 56** & **Art at The Lion Ballroom venue 47**



The Skirrid no 1 & 2



Early Nectar & Herrock's Spine (detail)



Lino cut in process

Date	Time	Venue	Description	Cost
Tues 2	9am-6pm	63	Wood Firing Demo with Pippa. Firing her wood kiln all day, adding salt & soda to the fire to glaze the pots. Book at: yewtreepottery@gmail.com 01544 370692.	Free B
Tues 2	11am-1pm	68	Nicola Hopwood stained glass demonstration and have a go sessions, 6 max. Book at: nicolahopwood3@gmail.com	£15 B
Tues 2	3 - 5pm	68	Pearl Taylor workshop carving clay river stones, 6 max.	£5
Weds 3	11am-4pm	68	Bill Robson talk and showing of glass fusing process demonstrations throughout the day.	Free
Thur 4	11am-4pm	68	Demonstration of traditional upholstery by Lucie Brodie.	Free
From 5th	10am-4pm	105	Lesley Brankin & Jo Raynor will be on hand daily to informally demonstrate their respective art practices.	Free
Fri 5	11am-4pm	68	Have a go woodcarving session with Andy Pearson.	Free
Fri 5	2-4pm	68	Rowan McOnegal woodblock printing workshop, max 6. Book at: rowanmconegal@hotmail.com	£20 B
Fri 5	5-6.30pm	117	h.Art @ St Mary's Preview Evening. Meet the 16 creative artists taking part in this year's exhibition and have a chance to be the first to buy, before the start.	Free
From 6th	10am-5pm	112	Jeremy and Petra Steward's '30 Years at Wobage' Anniversary Exhibition of wood-fired salt-glazed stoneware pots in our Threshing Barn - celebrating Jeremy and Petra's 30th year making at Wobage.	Free
From 6th	11am-5pm	97	There will be informal demonstrations from artists throughout the week.	Free
From 6th	11am-2pm	16	Demonstrations and 'have a go' weaving will be available throughout the week.	Free
From 6th	11.30am-3.30pm	48	Various of the exhibiting artists will provide demonstrations during the day.	Free
From 6th	12-4pm	71	Come & make a glass tile (additional cost) Pottery taster session includes a demo, followed by time for you to enjoy the potters wheel with support. Other taster sessions are available. Book at: millkincermics@gmail.com	£30 B
From 6th	12-5pm	85	Demonstration of using a Hotpot to create fused glass in a microwave.	Free
Sat 6	12-2pm	138	Charlotte Hern will demonstrate aspects of 'sculpture in clay'.	Free
From 6th	1.30-4.30pm	108	Wander the flower beds and 'choose flowers to pick and take home with you', snips will be provided. Please bring a water tight container. Book at: rozanne@theledburyflowerfarmer.co.uk	£30 B
From 6th	At 2pm	111	Demonstrations of throwing pottery on the wheel.	Free
From 6th	2-4pm	111	Children - Throw a pot on the potters wheel. Pots can be taken home or for a small fee can be left to be fired & glazed.	Free
From 6th	2.30-5pm	13	Textile techniques - Watch short demos of either machine embroidery, spinning, Dorset button making & hand embroidery techniques.	Free
From 6th	At 3pm	11	Daily throwing demonstration. Tony throws big ware terracotta on the wheel.	Free
Sat 6	11am-5pm	2	Wood engraving demonstration. Richard Studer is on hand throughout the day to demonstrate the process.	Free
Sat 6	11am-4pm	111	Demonstration of wood turning and hands on sessions.	Free
Sat 6	11am-3pm	137	Join Kate Wigglesworth for a demonstration of her work at an exclusive opportunity to see her process in action!	Free
Sat 6	11am-5pm	40	Drop in & choose a bisque pot to be fired in our barrel kiln. Firing will take place on Monday 8th, collect Sunday 14.	D
Sat 6	11am-1pm	68	Drop in embroidery workshop with Ginn Downes. Donation for materials.	£5 D
Sat 6	11am-2pm	66	Barbara Shaw demonstrates her beautiful textile collage technique. Pop-in, have a chat and see what she's up to.	Free
Sat 6	12-1pm	63	Nicki Cornish will give a short free talk about the materials & techniques she uses to create her 'Carborundum Prints'. Book at: yewtreepottery@gmail.com	Free B
Sat 6	2-3pm	117	Make a small pot from slabs of clay with Vanessa Burley, then decorate it using colourful underglazes and a process called sgraffito. Book at: neski@btintnet.com or www.rossparishes.uk/h-art	£20 B
Sat 6	2-4pm	138	Kim Whitby will demonstrate drawing from life.	Free
Sat 6	2.30-4.30pm	110	Informal demonstration of silk paper making techniques by Helen Crawford, includes sketchbooks and samples.	Free
Sat 6	3-5pm	68	Seasonal herbal tea brewing and 'tasting drop in' and use of herbs in the home with Rowan McOnegal.	Free
Sat 6	5-8pm	3	A talk by Radnorshire Wildlife Trust on local nature's opportunities and challenges. Refreshments available Book at: www.radnorshireartists.com/take-part	£10 B
Sun 7	10.30am-12.30pm	125	Throwing demo then anyone can have a go on the potter's wheel. Book at: www.kathypriddis.co.uk	D
Sun 7	10.30am-12.30pm	66	Join Abi from Oil & Oak for a morning exploring the wonderful technique of Botanical Mono-Printing. Book at: www.oilandoak.co.uk/workshops	£45 B
Sun 7	11am-12pm	108	Workshop - make a floral button hole to wear for the day. Book at: rozanne@theledburyflowerfarmer.co.uk	£5 B
Sun 7	11am-1pm	68	Deb L Bunker - Urban sketching with watercolour around Hay for beginners and intermediate. Max 6. Book at: lebungco@proton.me	£30 B
Sun 7	11am-1pm	3	A short walk around the local area learning about wildlife with Radnorshire Wildlife Trust, refreshments available. Book at: www.radnorshireartists.com/take-part	£10 B
Sun 7	11am-4pm	111	Wood Turning demonstrations and hands on sessions.	Free
Sun 7	11am-5pm	87	Have a go Demo. Make a sheep with Garry Jones 'Ceramics to make you smile' £15 to cover materials, firing & P&P. Book at: hannahdale060@gmail.com	£15 B
Sun 7	At 12pm	40	Glaze Kiln Opening - Be the first to see our wonderful ceramic pots as they come out of the kiln.	Free
Sun 7	2-4pm	111	Children - Throw a pot on the potters wheel. Pots can be taken home or for a small fee can be left to be fired and glazed.	Free
Sun 7	1.30-3.30pm	114	Demonstration of wet felting with Jan Matthews. Turn up and have a go!	Free
Sun 7	1.30-2.30pm	33	Alison will be demonstrating how to add silicone oil to fluid acrylic paint, using it in different ways to create mesmerising effects.	Free

h.Art Special Events: workshops, demonstrations, talks...

B Booking essential D Donation

Date	Time	Venue	Description	Cost
Sun 7	2-3.30pm	129	Helen Arthur - hands-on demo of painting-printmaking techniques & materials advice - sharing the magic & encouraging art exploration. Book at: www.helenarthur.art/contact	Free B
Sun 7	2-4pm	117	Organic Sculpting workshop with Wendy Healey. Using a mix of natural found materials such as branches, bracken wool, muslin, string, straw, seed to merge into forms. Book at: www.rossparishes.uk/h-art	D B
Sun 7	2-4pm	68	Creative recycling using rag rug techniques with Jenni Stuart-Anderson. £5 is for materials.	£5
Sun 7	2-5pm	110	Meet and chat with some of the artists about their inspirations, materials and working methods and commissions.	Free
From 8th	11am-5pm	107	Introduction on how to make pots on the potter's wheel under the expert guidance of studio potters Jon Williams and Sarah Monk. Book at: www.eastnorpottery.co.uk/experiences/potters-wheel-intro-class/	£60 B
Mon 8	10.30-11.30am	18	Try your hand at making a pot on the potters wheel with help from Lou Lothian. 3 places per session. Book at: loulouthianpottery@btinternet.com	£25 B
Mon 8	10.30-11.30am	117	Wheel throwing of vases demonstration by Karen Tacey. No booking required.	Free
Mon 8	10.30am-12.30pm	108	Introduction to modern calligraphy & pressed flowers creating gift tags and cards to take home. Book at: sian@elskercreations.com	£30 B
Mon 8	11am-1pm	68	Vintage rag rug techniques with Jenni Stuart-Anderson, make a sampler. Book at: jenni.ragrugs@freeuk.com	£20 B
Mon 8	11am-5pm	87	Have a go at stone carving with the Llangarron Stone Carvers. Wear stout shoes. Safety equipment, stone & one to one guidance provided.	Free
Mon 8	11am-1pm	110	Chris Champness will show you how to knit with wire. You're welcome to have-a-go, tools and materials provided.	Free
Mon 8	12-5pm	40	Paul Munslow will be building and firing our outdoor barrel kiln. Come along for a chat and watch it burn.	Free
Tues 9	10.30am-12pm & 2-3.30pm	135	Tour of Roger Oates Design Studio - Weave your way through our loom room, sewing workshop and design studios at our headquarters on the Eastnor Estate HR8 1EL. Book at: www.rogeroates.com/event-workshops/	Free B
From 9th	3-4.30pm	110	Informal demonstration of silk paper making techniques by Helen Crawford, includes sketchbooks and samples.	Free
Tues 9	4-5pm	88	Sumi-e workshops with Irene Sanderson. All levels welcome. Materials provided. Booking essential: irene@irenesanderson.co.uk (contributions to UNICEF) 07720 842529	D B
Tues 9	10.30-11.30am	18	Try your hand at making a pot on the potters wheel with help from Lou Lothian. 3 places per session. Book at: loulouthianpottery@btinternet.com	£25 B
Tues 9	10.30am-12pm	117	Design a stained glass panel with Nina Oakman. Design, draw out and colour a small stained glass panel & then discuss if it can translate into glass. Book at: www.rossparishes.uk/h-art	£10 B
Tues 9	10.30am-12.30pm	66	Join Abi from Oil & Oak and create your own sketchbook or Journal using different papers and a colourful binding. Book at: www.oilandoak.co.uk/workshops	£45 B
Tues 9	11am-12pm	114	Sand casting demonstrations with Pewter with Jackie Poulter.	Free
Tues 9	11am-1pm	68	Rush weaving, weave your own rush table mat with Phi Evans. All tools & materials provided, max 6. Book at: phi.forestry@btinternet.com	£20 B
Tues 9	11am-4.30pm	3	Watercolour painting workshop led by Deb Bunker. Nature table inspired, using items from the meadows, woodlands & the artists collection. Refreshments available. Book at: www.radnorshireartists.com/take-part	£50 B
Tues 9	11am-5pm	87	Have a go Demo. Make a sheep with Garry Jones 'Ceramics to make you smile'. £15 to cover materials, firing, P&P. Book at: hannahdale060@gmail.com	£15 B
Tues 9	1-2pm	114	Sand casting demonstrations with Pewter with Jackie Poulter.	D
Tues 9	2-3pm	117	Make a small pot from slabs of clay with Vanessa Burley, then decorate it using colourful underglazes & a process called sgraffito. Book at: www.rossparishes.uk/h-art	£20 B
Tues 9	1-3pm	108	Make a flower crown with your choice of flowers that dry well so you can keep it for the future too. Book at: rozanne@theledburyflowerfarmer.co.uk	£50 B
Tues 9	2.30-4.30pm	68	Stained glass demonstration and have a go sessions with Nicola Hopwood, max 6. Book at: nicolahopwood3@gmail.com	£15 B
Wed 10	10.30-11.30am	18	Try your hand at making a pot on the potters wheel with help from Lou Lothian. 3 places per session. Book at: loulouthianpottery@btinternet.com	£25 B
Wed 10	10.30am-12.30pm	108	Workshop - Introduction to pressed flowers & creating a pressed flower initial to take away with you, including a small press. Book at: sian@elskercreation.com	£35 B
Wed 10	10.30am-12pm	117	Organic sculpting workshop with Wendy Healey. Using a mix of natural found materials such as branches, bracken wool, muslin, string, straw, seed to merge into forms. Book at: www.rossparishes.uk/h-art	D B
Wed 10	10.30am-12pm	117	Resin dip flowers with Mary Deaville - beautiful flowers using wire and resin dip. Suitable for children aged 9 to 99! Book at: www.rossparishes.uk/h-art	£10 B
Wed 10	10.30am-12pm & 2-3.30pm	135	Tour of Roger Oates Design Studio - Weave your way through our loom room, sewing workshop and design studios at our headquarters on the Eastnor Estate HR8 1EL. Book at: www.rogeroates.com/event-workshops/	Free B
Wed 10	11am-4pm	111	Wood turning demonstrations and hands on sessions.	Free
Wed 10	11am-3pm	63	Leafy lampshade making workshop with Celia Kibblewhite. All materials provided but you may bring your own pressed plant material if you prefer. Book at: newleafdesign@momentary-lapse.co.uk or 07772 771510	£50 B
Wed 10	11am-1pm	68	Suminagashi, Japanese paper marbling workshop with Sarah Amatt, max 4. Book at: sarahamatt7@gmail.com	£25 B
Wed 10	1.30-2.30pm	33	Straight Pours, Ring Pours and Kiss Pours using Fluid Acrylics. Alison will be demonstrating how different paint pouring techniques can create quite different outcomes.	Free
Wed 10	2-3.30pm	117	Create beautiful cards and bookmarks to be cherished or gifted in this informal class with Vanessa Rhead. Book at: www.rossparishes.uk/h-art	£5 B

h.Art Special Events: workshops, demonstrations, talks...

B Booking essential D Donation

Date	Time	Venue	Description	Cost
Wed 10	2-2.30pm	40	Rob Towler will demonstrate a slip decorating technique using liquid slip to apply unique one off slip patterns to terracotta clay.	Free
Wed 10	2-4pm	87	Diane Ree will demonstrate and discuss techniques for Sculpting in Clay.	Free
Wed 10	4-5pm	88	Sumi-e workshops with Irene Sanderson. All levels welcome. Materials provided. Booking essential: irene@irenesanderson.co.uk (contributions to UNICEF) 07720 842529	D B
Wed 10	2.30-4.30pm	68	Mosaic demonstration with Victoria Harrison.	Free
Thur 11	10am-1pm	108	Learn to mosaic and create a tile mosaic to take home with you. Book at: hello@jorandall.co.uk	£50 B
Thur 11	11am-1pm	114	Make your own wire jewellery with Chris Champness aka Fluffy Stuff. Max of 8. Book at: fluffystuffinfo@gmail.com	£5 B
Thur 11	11am-1pm	68	Deb L Bunker - One line drawing with watercolour wash, max 6. Book at: lebungco@proton.me	£30 B
Thur 11	11am-5pm	87	Have a go at stone carving with the Llangarron Stone Carvers. Wear stout shoes. Safety equipment, stone and one to one guidance provided.	Free
Thur 11	11am-1pm	66	Ephemera Bird Painting Class. Join Charlotte for the morning where you'll craft a beautiful garden bird/kingfisher/hummingbird/sandpiper using paint and collage. Book at: www.oilandoak.co.uk/workshops	£55 B
Thur 11	3-4.30pm	110	Informal demonstration of silk paper making techniques by Helen Crawford, includes sketchbooks and samples.	Free
Thur 11	4-5pm	88	Sumi-e workshops with Irene Sanderson. All levels welcome. Materials provided. Booking essential: irene@irenesanderson.co.uk (contributions to UNICEF) 07720 842529	D B
Fri 12	11am-4pm	131	Tintype Portrait Sessions - Tif Hunter will make tintype portraits in prebooked 40min sessions - participants will get their own unique tintype.	£100 B
Fri 12	11am-3pm	137	Demonstration with Amanda Hiller, experience her expertise first hand.	Free
Fri 12	11am-1pm	68	Beginners embroidery workshop with Ginn Downes, 6 max. Book at: ginnscreative@btinternet.com	£20 B
Fri 12	11am-5pm	87	Have a go Demo. Make a sheep with Garry Jones 'Ceramics to make you smile'. £15 to cover materials, firing, P&P.	£15
Fri 12	11am-2pm	66	Join Barbara Shaw whilst she demonstrates her beautiful textile collage technique. Pop-in, have a chat and see what she's up to.	Free
Fri 12	12-1pm	100	Francesca will set up a still life and paint it live. You are welcome to come and ask questions or just watch.	Free
Fri 12	1-5pm	129	Explore how to use a range of media in expressive gestural painting inspired by landscape with Helen Arthur. Book at: www.helenarthur.art/contact	£50 B
Fri 12	2-3.30pm	117	Design a Stained Glass Panel with Nina Oakman. You will design, draw out and colour a small stained glass panel and then discuss if it can translate into glass. Book at: www.rossparishes.uk/h-art	£10 B
Fri 12	2.30-4.30pm	68	Make a clay river dish with Pearl Taylor, 6 max. Book at: pearl@herefordshireholidays.co.uk	£10 B
Sat 13	10.30am-12.30pm	66	Join Abi from Oil & Oak and create your own Collagraph Plates which we'll use to create unique Mono-Prints. Book at: www.oilandoak.co.uk/workshops	£45 B
Sat 13	10.30am-12.30pm	108	Come and create a seasonal Herefordshire hop wreath which will dry & you can hang in your house. Book at: rozanne@theledburyflowerfarmer.co.uk	£50 B
Sat 13	11am-4pm	131	Tintype Portrait Sessions - Tif Hunter will make tintype portraits in prebooked 40min sessions - participants will get their own unique tintype.	£100 B
Sat 13	11am-4pm	111	Wood Turning demonstrations and hands on sessions.	Free
Sat 13	11am-3pm	137	Join Elaine Fowke at her demonstration & interact with her expertise up close.	Free
Sat 13	11am-1pm	68	Rush weaving, weave your own rush table mat with Phi Evans. All tools & material provided, 6 max. Book at: phi.forestry@btinternet.com	£20 B
Sat 13	11am-4.30pm	3	Landscape painting in watercolour using the beautiful Radnorshire countryside for inspiration. Refreshments available. Book at: www.radnorshireartists.com/take-part	£50 B
Sat 13	11.30-3.30pm	48	Various of the exhibiting artists will provide demonstrations during the day.	Free
Sat 13	1-3pm	114	Come & make a glass tile (additional cost) Discover the magic of glass fusing with Lisa Coles. Learn the basics of cutting, layering, and designing with colourful glass. Suitable for beginners. Max 4. Book at: lisa.coles@justselect.co.uk	£25 B
Sat 13	1.30-2.30pm	33	Alison will be using acrylic paint and various methods of applying air pressure to paint a mythical creature.	Free
Sat 13	2-3.30pm	117	Resin dip flowers with Mary Deaville - beautiful flowers using wire and resin dip. Suitable for children aged 9 to 99! Book at: www.rossparishes.uk/h-art	£10 B
Sat 13	2-4pm	111	Children. Throw a pot on the potters wheel. Pots can be taken home or for a small fee can be left to be fired & glazed.	Free
Sat 13	2-3.30pm	125	Fun clay-play for children. Roll out slab of clay, use special sprigs to impress your own unique hanging plaque design. Fired and collection by arrangement. Book at: www.kathypriddis.co.uk	D
Sat 13	2-4pm	87	Diane Ree will demonstrate and discuss techniques for sculpting in clay.	Free
Sat 13	3-4.30pm	110	Informal demonstration of silk paper making techniques by Helen Crawford, includes sketchbooks and samples.	Free
Sun 14	10am-1pm	108	Learn to mosaic, create a tile mosaic to take home with you. Book at: hello@jorandall.co.uk	£50 B
Sun 14	11am-1pm	68	Suminagashi, Japanese paper marbling workshop with Sarah Amatt, 4 max. Book at: sarahamatt7@gmail.com	£25 B
Sun 14	11.30am-1pm	110	Informal demonstration of silk paper making techniques by Helen Crawford, includes sketchbooks and samples.	Free
Sun 14	2-3.30pm	117	Create beautiful cards and bookmarks to be cherished or gifted in this informal class with Vanessa Rhead. Book at: www.rossparishes.uk/h-art	£5 B
Sun 14	2-4pm	111	Children - Throw a pot on the potters wheel. Pots can be taken home or for a small fee can be left to be fired and glazed.	Free

INDEX of h.Art 2025 artists

Name	Venue	Name	Venue	Name	Venue
BOOKS, PAPER		Janey Sharratt	17	Nancy Sutcliffe	72
Veronique Avon	46	Chris Smith	46	Catherine Van Giap	115 / 127
Tony Chance	25	Tracy Somerville	124	Frances Warren	87
Sharon Curtis	113	Mary Stephens	48	robert m wood	9
GK Elliott	94	Karen Tacey	117	INSTALLATION, NEW MEDIA	
Emily Hare	48	Ellie Tarratt	25	Emma DeBanks	127
Lucy Hariades	12	Gill Tennant-Eyles	47	Matt Dixon	48
Lianne Harrison	32	Emma Thomas	38	JEWELLERY, SILVER	
Jo Raynor	105	Rebecca Thomas	45	Kim Allwright	83
robert m wood	9	Rob Towler	40	Sally Boehme	117
CERAMICS, POTTERY		Julie Turner	69	Christine Brackston	77
Simone Assanand	92	Malcolm Turner	12	Anna Brook	97
Jules Avery	47	Vicky Ware	20	Chris Champness	110 / 114
Christine Baxter	110	Jon Williams	107	Rachel Codd	74
Sarah Billingham	26	Rew Wood	69	Tara Coomber	88
Claire Billingsley	106	DRAWING		Sadie Copus	121
Jane Bisby	3	Mark Anthony	47	Bridget Derc	127
Lucy Blackley	82	Richard Bavin	55	Sue Flynn	92
Jane Blair	66	Clair Billingsley	106	Joanne Goodwin	96
Caroline Bousfield Gregory	102	Petro Birov	69	Laura-Jayne Grey	26
Jason Braham	3 / 4	Suzanne Boak	47	Elizabeth Helder	97
Rhian Bryars	71	Ruby Byrne	82	Chris Helm	69 / 130
Vanessa Burley	66 / 117	Jennifer Chance	25 / 28	Sam Hemming	106
James Burnett-Stuart	62	Blaze Cyan	2	Clair Hodgson	112 / 128
Ruth Busbridge	92 / 106	Celia de Serra	7 / 55	Sarah Kinnersley	30
Ruby Byrne	82	Maggi Denaro	74	Jade Kondal	124
Jane Canini	43	Susan Edwards	3 / 79	Friday Lawrence	124
Melody Carter	77	Pauline Elliott	69	Saoirse Lewis	12
Rachel Codd	74	GK Elliott	94	Hazel Mathiot	106
Clare Conrad	61	Sylvia Esplin	48	Carol Moreton	43
Caroline Davies	117 / 127	David Evershed	17	David Morgan	17
Hannah Day	94	Kerryanne Fender	134	Ann Nation	28
Bridget Drakeford	88	Elaine Fowke	137	Monique Oliver	117
Lisa Dukes	17	Myra Fricker	110	Jennifer Padley	111
Jo Eacock	40	Sian Gibbs	117	Helen Pearson	17
Rose Eacock	82	Richard Gilbert	55 / 76	Judith Piper	16
Karen Edwards	110	Lois Hopwood	10	Judith Price	43
Steve Ellwood	71	Paula Jobson	77	Tanith Rouse	47
Heather Ensor	17	Ann Johnson	116 / 127	Alison Simons	33
Rachel Fenton	74	Marie-Therese King	45	Maria Smith	29
Sue Flynn	92	Jeanette Kinsey	48	Angela Soulier	57
Steve Freer	106	Kate Moby	121	Belinda Terry	88
Sue Garratt	69	Rachel Rogers Renton	74	Elizabeth Terzza	77
Emily Joy Gaunt	66	Stuart Roper	6	Fi Tilbury	32
Karen Haigh	40	Alice Savery	26	Ali Tregaskes	113
Tony Hall Potter	2 / 11	Kate Skelton	47	Janis Waldron	97
Sally Hamer	3	Zoe Springer-Graham	46	Susan White	114
Amy Hamill	82	Alexa Summers	48	Susan Wilkinson	45 / 106
Simon Hulbert	2 / 4	Christine Varely	50	Lydia Wolsey	32
Elaine Hutchings	40	Kim Whitby	138	LIGHTING	
Michelle James	77	Glyn Whiting	47	Celia Kibblewhite	63
Garry Jones	17 / 87	Emily Witcher	75 / 130	Jess Shaw	65
Derek Lamb	121	Florence Wrigley	46	Sarah Walker ArtShades	95
Anne Lee	49	ENAMEL		METAL, WIRE, BLACKSMITH	
Qian Liu	32	Jeanette Hannaby	111	Jules Avery	47
Pippa Lloyd	63	Harriet Wilson	97	Scott Baldock	69
Lou Lothian	18	GLASS		Jonathan Clift	111
Kate McLean	5	Jill Bagnall	48	Ed Elliott	94
Becky Millikin	71	Ralph Barber	85	Jon Fellows	120
Sarah Monk	107	Lindsay Bromley	124	Andrew Findlay	97
Paul Munslow	40	Paul Burton	26	Chris Helm	69 / 130
Fiona O'Neill	86 / 106	Lisa Coles	114 / 127	Sophia Hunt	124
Rachel Padley	111	Sadie Copus	121	Peter King	44
Jayne Parry	97	Rana Dekki	114 / 123	Lynne Littler	122
Jonathan Phillips	64	Jacky Edwards	66	Neil Lossock	43
Hannah Pilkington	80	Myra Fricker	110	Stephen McRae	106 / 110
Kat Preston	17	Sam Hemming	106	Claudia Petley	97
Kathy Priddis	125	Liz Huppert	25 / 127	Jenny Pickford	45
Georgia Prince	71	K. Nina Oakman	117	David Powell	89
Stephen Pritchard	92	Mariana Pavlova	97		
Katie Pruden-Lawson	96	Judith Piper	16		
Angela Ravenhill	124	Karlin Rushbrooke	132		
Bill Rolls	69 / 127				
Stephanie Scott	16 / 48				

INDEX of h.Art 2025 artists

Name	Venue	Name	Venue	Name	Venue
Simon Probyn	126	Francesca Currie	99 / 100	Hazel Mathiot	106
Paul Shepherd	97	Nicola Currie	99	Bobbie Matulja	28
Sadie Star	45 / 106	Anita Davies	110	Kate McLean	5
Paul Thomas	70	Maggie Davis	3 / 17	Miranda Michels	63
John Twiddy	63	Kate Dawson	77	Fiona Miles	46
		Lisa Dear	87 / 117	Chloe Milsom	77
MOSAIC		Mary Deaville	117	Kathryn Moore	59
Jo Randall	108	Rana Dekki	114 / 123	Grahame Morgan-Watson	119
Catherine Van Giap	115 / 127	Bridget Derc	127	Laura Nicholson	97
		Celia deSerra	7 / 55	Helen Norman	106
OTHER		Jo Dewar	96 / 106	Rory Nugent	3
Dan Ballinger	46	Allison Dumbrell	47 / 77	Monique Oliver	117
Jill Bagnall	48	Susan Edwards	3 / 79	Peter O'Neill	86
Rachael Blakeway	121	Steve Ellwood	71	Fiona O'Neill	86 / 106
Sally Boehme	117	David England	87 / 128	Joy Orr	5
Partick Boyd	69	Heather Ensor	17	Silvia Pastore	48
Simon Cameron	91 / 111	Sylvia Esplin	48	Shelly Perkins	26 / 30
Will Carr	94	David Evershed	17	Susan Phillips	64
Lisa Coles	114 / 127	Jane Farrington	128	Vanessa Pomeroy	73
Tara Coomber	88	Rachel Fenton	74	Shelagh Popham	3
Jeremy Cornwell	32	Allen Fisher	77	Natasha Powell	121
Emma DeBanks	127	Trudi Foggo	45 / 106	Jenny Price	71
Rozanne Delamore	108	Denise Fordyce	77	Georgia Prince	71
Phi Evans	17 / 68	Elaine Fowke	137	Diane Ree	87
Will Goodman	35	Gareth Fraser-King	28	Lindsay Reid	117
Dan Gray	12	Emily Joy Gaunt	66	Vanessa Rhead	117
Jeanette Hannaby	111	Lorenzo Gavarini	48	Elizabeth Ritchie	5
Olena Hayward	28	Sian Gibbs	117	Jonathan Roger	77
Helen Norman	106	Richard Gilbert	55 / 76	Stuart Roper	6
Mariana Pavlova	97	Angus Gilmour	14	Rosie Rutherford	48
Rachel Rogers-Renton	74	Sue Gould	48	Irene Sanderson	88
Katie Sanderson	121	Alison Grimley	22	Margie Savery	48
John Sherahilo	117	Elizabeth Halls	5	Alice Savery	26
Sian Thomas	108	Gilly Hancock	93	Janey Sharratt	17
Lesley Wootton	12	Sarah Hanner Hopwood	47	John Sherahilo	117
Kate Wrigglesworth	17 / 137	Emily Hare	48	Christine Shorney	77
		Lianne Harrison	32	Alison Simons	33
PAINT, PASTEL, PENCIL, 2D MIXED MEDIA		Karen Hartwell Baker	127 / 137	Kate Skelton	47
Maxie Absell	77	Wendy Healey	117	Mike Skidmore	121
Jonathan Adams	27	Stella Hidden	39 / 77	Susan Smith	87 / 121
Simon Angwin	36	Francis Hilhorst	12	Zoe Springer-Graham	46
Mark Anthony	47	Amanda Hillier	137	Lisa Taylor	121
Helen Arthur	69 / 129	Clair Hodgson	112 / 128	Elizabeth Terzza	77
Veronique Avon	46	Angela Holden	34	Chrissie Thompson	69
Elspeth Barber	48	Anne Holding	48	Norman Thorp	48
Stephen Barnsley	101	Nick Holmes	52	Fi Tilbury	32
Alison Barter	77	Lois Hopwood	10	Graham Townsend	77
Richard Bavin	55	Zoe Howard	121	Kirstie Trobe	83
Ghislaine Beeson	17	Angie Hughes	103	Christine Varley	50
Richard Bell	28	Abigail Humphries	24	Claire Verity	104
Jessica Benjamin	69	Julie Hutchby	77	Anita Wallace	77
Eloise Bound	53	Michelle James	77	Amy Watkins	74
Sue Bown	126	Ingrid Jensen	21	Christopher Watts	77
Brenda Boyle	117	Paula Jobson	77	Jane Wells	17
Julienne Braham	3 / 4	Ceil Johns	46	Kim Whitby	138
Lesley Brankin	105	Ann Johnson	116 / 127	Glyn Whiting	47
Rosie Brundrett	23	Ivan Maxwell Jones	106	Miranda Whitten-Walker	47 / 56
Lucy Burden	3 / 137	Ivan Jones	17	Jenny Williams	77
Chris Buss	53	Pip Jones	26	Matthew Wood	55
Cassie Butcher	42	Charlotte Keating	66	Lesley Wootton	12
Susie Cawley	47	Andrew Kenyon-Wade	8	Kate Wrigglesworth	17 / 137
Tony Chance	25	Alan Kerr	58	Florence Wrigley	46
Jennifer Chance	25 / 28	Helen Kiff	48	Sharon Yorke	117
Priscilla Christo	81	Jeanette Kinsey	48		
John Clare	67	Ruth Kirkby	3	PHOTOGRAPHY	
Phil Clarke	127	Deb L Bunker	3 / 68	Patrick Boyd	69
Andrew Cook	28	Vicki Larratt	56	Nick Helme	74 / 87
Margaret Coulson	48	Keith Larratt	56	Jules Hudson	83
Adrienne Craddock	55 / 84	Sue Leavett	47	Tif Hunter	131
Isobel Craggs Alferoff	12	Yumiko Lewis	77	Paul Ligas	34
Tim Craven	55	Ciara Lewis	12	Stacey Mutkin	34
Helen Crawford	110	Peter Lloyd	28 / 48	Gillian Perkins	69
Anna Cumming	97	Charles Maccarthy	48	Iona Sherwood	98
Sue Cunningham	17	Rosie Mark	17	Richard Surman	56
		Janine Martin	46	Anita Wallace	77

INDEX of h.Art 2025 artists

Name	Venue	Name	Venue	Name	Venue
Andrew Williams	34	Lynne Littler	122	WOOD, WILLOW, NATURAL MATERIALS	
Tina Williams	37	Miranda Michels	63	Meyrick Ames	3
PRINTMAKING		Chloe Milsom	77	Scott Baldock	69
Helen Arthur	69 / 129	Grahame Morgan-Watson	119	Deborah Barber	85
Sue Bown	126	Lottie O'Leary	3 / 68	Jenny Biddlecombe	17
Nicki Cornish	63	Claudia Petley	97	Richard Bufton	137
Adrienne Craddock	55 / 84	Jonathan Phillips	64	Simon Cameron	91 / 111
Sue Cunningham	17	Susan Phillips	64	Phil Clarke	127
Sharon Curtis	113	Jenny Pickford	45	Jeremy Cornwell	32
Blaze Cyan	2	David Powell	89	Gilbert Crawford	110
Lucia Davies	77	Simon Probyn	126	Alisha Davidson	17
Sarah Delahoy	117	Diane Ree	87	Kim Davis	17 / 26
Pauline Elliott	69	Karlin Rushbrooke	132	Rozanne Delamore	108
Denise Fordyce	77	Jess Shaw	65	Ashley Elliott	69
Amanda Hillier	137	Paul Shepherd	97	Phi Evans	17 / 68
Hayley Hutton	16	Tracy Somerville	124	Jon Fellows	120
Sue Leavett	47	Rae Stevens	96	Kerryanne Fender	134
Hannah Madden	43	Stuart Stockwell	87 / 110	Will Goodman	35
Janine Martin	46	Paul Thomas	70	Roy Hadley	28
Elizabeth Moriarty	74	John Twiddy	63	Paul Hannaby	111
Laura Nicholson	97	Claire Verity	104	Rolf Hook	4
Emma Pack	118	Frances Warren	87	Jake Keogh	90
Shelly Perkins	26 / 30	Christopher Watts	77	Celia Kibblewhite	63
Shelagh Popham	3	Ali Wesson	17	Brian Maiden	88
Rosie Rutherford	48	Jenny Williams	77	Roy Martin	70
Margie Savery	48	Rew Wood	69	Joanne McCulloch	28
Richard Studer	2	STONE CARVING		Jacky Mills	69
Alexa Summers	48	Jan Bruce	69 / 128	James Newman	74
Ellie Tarratt	25	Roy Martin	70	Rachel Padley	111
Gemma Turner	74	Lottie O'Leary	3 / 68	Amanda Jane Rayner	69
Sarah Walker	95	TEXTILES, FELT, LEATHER		Laura Rowlett	3
Stevie Walker	13	Paul Bailie	135	Irene Sanderson	88
Di Weissberg	97 / 127	Jessica Benjamin	69	Stephanie Shaw	47
Miranda Whitten-Walker	47 / 56	Jenny Biddlecombe	17	Samuel Souter	28
Tina Williams	37	Lesley Brankin	105	Jon Tetley	47
SCULPTURE, 3D MIXED MEDIA		Marion Butler	69	Sian Thomas	108
Christine Baxter	110	Chris Champness	110 / 114	Tinka Veldhuis	3 / 54
Rachael Blakeway	121	Katy Cocklin	32	Ben Walker	96
Brenda Boyle	117	Helen Crawford	110	Ali Wesson	17
Jan Bruce	69 / 128	Maggie Davis	3 / 17	Mark Whitehorn	41
Vanessa Burley	66 / 117	Dan Gray	12	Sue Wright	19
Nik Burns	97	Jo Griffiths	47	GALLERIES	
Paul Burton	26	Katharine Guerrier	88	Aardvark Books	15
Will Carr	94	Richard Hastings	69	Aetheria Gallery & Studio	33
Katy Cocklin	32	Olena Hayward	28	Canwood Gallery	87
Andrew Cook	28	Cheryl Hewitt	106	5 Bull Ring Gallery	25
Kim Davis	17 / 26	Jane Hickman	43	Ed Elliott Sculpture	94
Hannah Day	94	Angie Hughes	103	Studio & Trumpet Gallery	
Mary Deaville	117	Hayley Hutton	16	Ewyas Harold Craft Centre	130
Maggi Denaro	74	Marie-Therese King	45	Greenstage	39
JoDewar	96 / 106	Hannah Madden	43	@Bromtrees Hall	
Karen Edwards	110	Emma Marriage	94	HCA Grad Show	133
Jacky Edwards	66	Joanne McCulloch	28	FLOCK	60
Ed Elliott	94	Jane Meredith	74	Made in Ross	114
David England	87 / 128	Beverley Michael	77	Oil & Oak	66
Jane Farrington	128	Sue Norman	45	Old Chapel Gallery	51
Andrew Findlay	97	Emma Pack	118	Sidney Nolan Trust	1
Sally Hamer	3	Jo Raynor	105	Take 4 Gallery	106
Priscilla Hann	26	Penelope Redshaw	74	The Artists' Gallery	26
Wendy Healey	117	Barbara Shaw	66	The Chair -	68
Nick Helme	74 / 87	Janis Waldron	97	Creative Breaks	
Charlotte Hern	138	Stevie Walker	13	The Craft Gallery,	78
Cheryl Hewitt	106	Di Weissberg	97 / 127	Old Mayor's Parlour	
Rolf Hook	4	Susan White	114	The Gallery Studerfineart	2
Abigail Humphries	24	Sue Wright	19	Weavers Gallery	105
Stephanie Jacobs	48	Chris Wright	127	Wobage Makers Gallery	112
Ingrid Jensen	21	WATERCOLOUR			
Garry Jones	17 / 87	Maxie Absell	77		
Peter King	44	Vicki Larratt	56		
Ciara Lewis	12	Silvia Pastore	48		
Elizabeth Leyland	126	Kirstie Trobe	83		

h.Art 2026
SAT 5 - SUN 13 SEPT

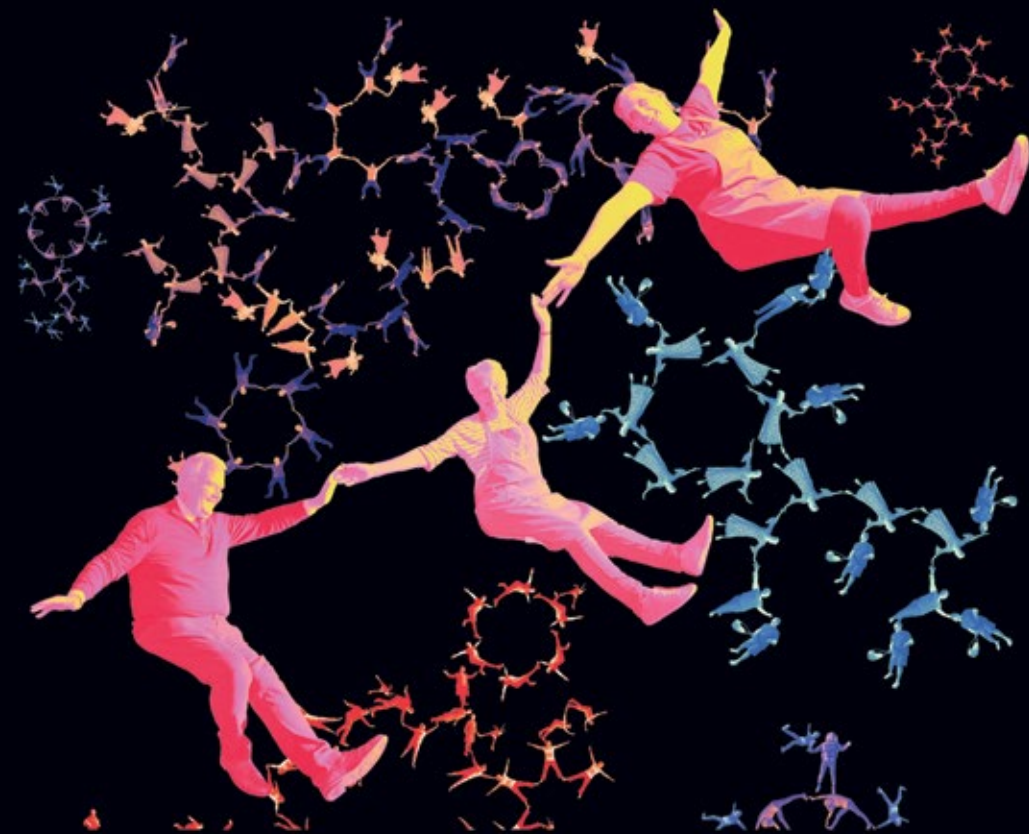

Golden Valley Molecules (detail), 2025

Cordelia Cembrowicz

Artist Cordelia Cembrowicz's portraits of communities from the Golden Valley are on public display in Peterchurch, Kingstone and Pontrilas. Commissioned by Meadow Arts as part of the Our Place programme to promote wellbeing using the arts across Herefordshire.

Find the locations on the **H-Art map** and use the QR code to find out more:

- MA2** GV Café Pontrilas HR2 0AB
- MA3** Kingstone GP Surgery HR2 9HN
- MA4** The Hub Peterchurch HR2 0RT

